Project Title: "Interactive Academic Performance Analytics Dashboard for Universities"

Submitted in partial fulfillment of the requirements for the award of the degree of

Master of Computer Application (MCA)

By

Student Name: Ashu Jain

Enrollment No: O24MCA110922

Under the guidance of

Mentor Name: Vikas Kumar Atray

Certificate

Certified that this project report titled " Interactive Academic Performance Analytics Dashboard for Universities" is the Bonafide work of "Ashu Jain" and UID "O24MCA110922" who carried out the project work under my supervision

GUIDE SIGNATURE: STUDENT SIGNATURE: Ashu Jain.

DATE: DATE:

PLACE: PLACE:

Declaration

I, **Ashu Jain**, hereby solemnly declare that the project report titled **" Interactive Academic Performance Analytics Dashboard for Universities"** submitted in partial fulfilment of the requirements for the award of the degree of Master of Computer Application (MCA) is my original work.

I further declare that:

This project has been completed by me during the academic year 2024-2026 under the supervision of our senior mentor, **Mr. Vikas Kumar Atray**.

The work has not been submitted previously to any other university, institution, or examination body for the award of any degree, diploma, or certification.

All sources of information used in this report have been duly acknowledged and referenced in accordance with academic ethics and plagiarism norms.

The data presented in this report is authentic to the best of my knowledge and has not been fabricated or manipulated.

I understand that if any part of this declaration is found to be false, my project may be rejected, and disciplinary action may be taken in accordance with institutional rules.

Place: Chandigarh University
Date: 25-04-2026

Student Signature: 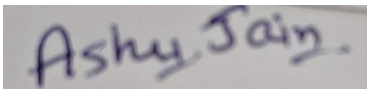

Student Name: Ashu Jain

Enrolment No: O24MCA110922

Acknowledgement

Firstly, we express our heartiest thanks and gratefulness to almighty God for His divine blessing makes it possible for us to complete the project work successfully.

I would like to express my deepest gratitude to my esteemed mentor**, Mr. Vikas Kumar Atray**, for his invaluable guidance, continuous support, and inspiring mentorship throughout the development of my project "**Interactive Academic Performance Analytics Dashboard for Universities".**

His ability to simplify complex concepts, combined with his constant encouragement and constructive feedback, significantly contributed to improving both the quality of this project and my technical confidence. Learning under his mentorship has been a truly enriching experience that has broadened my perspective towards data-driven technologies and professional practices.

I am also sincerely thankful to the faculty members of the **MCA Department at Chandigarh University** for their continuous encouragement, academic guidance, and support throughout the course of this project. Their valuable inputs and motivation played an important role in its successful completion.

I gratefully acknowledge the knowledge and experience gained during this project, which will greatly contribute to my future academic and professional growth.

Ashu Jain(O24MCA110922)

Abstract / Executive Summary

This program provides standardized academic framework for practice of assignment reviews for MCA programme. The primary purpose of the company file is to assess a student's ability to apply theoretical knowledge to actual, real-world problem solving by improving a software-based tool.

The project report is designed to outline a comprehensive knowledge of the software development life cycle (SDLC), along with requirements analysis, tooling configuration, implementation, testing, and deployment. In addition, it highlights how the student can design and expand real international programs, demonstrate programming skills, technical knowledge and powerful use of modern equipment and technology.

Additionally, the document focuses on database configuration capabilities, fact management techniques, and the ability to build dependent and scalable systems. It also reflects the researcher's problem technique, logical wonders, and knowledge of the structure of smart concepts.

In addition, the project assesses the student's ability to perform system testing, validation, and deployment while ensuring reliability and performance. The program should be technical, well-structured and focused on implementation, as opposed to being purely theoretical, and thus demonstrate real knowledge and business readiness.

As part of this assignment, a design and implementation of an academic record visualization tool, so one can resources inside the evaluation of student performance through interactive dashboards, has been completed. The system combines several teaching statistics units such as statistics around demographics of the scholars, their levels, attendance and leadership information to gain insights around their overall performance. Data sequencing, cleaning, and preprocessing is

done with the use of diverse Python libraries and stored in a relational database.

The reverse suspension of the machine is ready with APIs that allow in for cleaner extraction of facts, even if the front-suspension is powered using Power BI. Several visualizations that include bar charts, heat maps, trend lines, average distributions of grade factors, and correlations between attendance and performance graphs have been used inside time with useful insights. Filtering as well as drill down capabilities had been incorporated into the visualization method for powerful analysis of the statistics at an individual level.

Furthermore, the use of many prediction strategies has been carried out to identify students at risk based on educational indicators. Such systems improve decision-making in the organizations as well as help in planning and performance.

Table of Contents

1. **Certificate**
   Official certification of the project work by the guide and student……2
2. **Declaration**
   Statement of originality and academic integrity by the student……3
3. **Acknowledgement**
   Expressions of gratitude to mentors, faculty, and contributors……4
4. **Abstract / Executive Summary**
   Overview of project objectives, methodology, and outcomes……5-6

Chapter1: Introduction..... 9–14
1.1 Background of the Study..... 9–10
1.2 Problem Statement..... 10–11
1.3 Objectives 11
1.4 Scope of the Study 11–12
1.5 Overview of the System 12
1.6 Overview of Proposed System 12–13
1.7 Comparison 13
1.8 Technologies Used 14

Chapter 2: System Study 15–22
2.1 Existing System Overview 15–16
2.2 Limitations 16–17
2.3 Proposed System Overview 17–18
2.4 Comparison 18–19
2.5 System Architecture Overview 19–21
2.6 Summary 22

Chapter 3: System Analysis 23–40
3.1 Introduction 23
3.2 Existing System Analysis 24–25
3.3 Proposed System 26–27
3.4 Requirement Analysis 28–31
3.4.1 Functional Requirements 28–29
3.4.2 Non-Functional Requirements 30–31
3.5 Feasibility Analysis 32–34
3.5.1 Technical 32
3.5.2 Economic 33

3.5.3 Operational 34
3.6 System Architecture (Multi-Tier) 35–36
3.7 Data Flow Diagram 37–39
3.8 Summary 40

Chapter 4: System Design 41–60
4.1 System Architecture 41–43
4.2 UML Diagrams 44–46
4.3 Database Design 47–49
4.4 Input Design 50
4.5 Output Design 51–52
4.6 Data Flow Design 53
4.7 Module Design 54–56
4.8 Designing Principles 57
4.9 Design Considerations 58–59
4.10 Summary 60

Chapter 5: Implementation 61–72
5.1 Development Environment 61–62
5.2 Module-wise Implementation 63–65
5.3 Key Algorithms 66–67
5.4 Workflow Explanation 68
5.5 Challenges Encountered 69
5.6 Justification of Tools 70–71
5.7 Summary 72

Chapter 6: Testing 73–84
6.1 Testing Strategy 73
6.2 Unit Testing 74
6.3 Integration Testing 75
6.4 System Testing 76
6.5 Filter & Slicer Testing 77
6.6 Drill-Down Testing 78
6.7 User Acceptance Testing 79
6.8 Test Cases Design 80
6.9 Performance Testing 81
6.10 Usability Testing 82
6.11 Error Handling Testing 83
6.12 Test Summary Report 84

Chapter 7: Results & Discussion 85–94
7.1 Dashboard Overview 85–86
7.2 Student Performance Analysis 87
7.3 At-Risk Students 88
7.4 Filter & Drill-Down 89
7.5 Attendance vs Marks 90

7.6 Performance Evaluation 91
7.7 Comparison 92
7.8 Discussion 93
7.9 Impact of Data Analytics 93–94
7.10 Summary 96

Chapter 8: Conclusion & Future Scope 98-100
8.1 Conclusion 98
8.2 Real-World Uses 98
8.3 Additional Insights 98
8.4 Future Scope 99
8.5 Limitations 100
8.6 Final Remark 100

Chapter 9: References 101–103

Chapter 10: Appendices 104
10.1 Appendix A: Source Code.....104
10.1.2 Appendix B: Database 104
10.1.3 Appendix C: User Manual 106
10.1.4 Appendix D: Installation Guide.....106
10.2 Conclusion of Appendices.....107
10.3 Final Note.....107

Chapter 1: Introduction

In the modern education system, universities generate vast amounts of academic data through various activities such as examinations, attendance tracking, course management, and student assessments. This data holds significant potential to provide insights into student performance, learning patterns, and institutional effectiveness. However, in many cases, this data remains underutilized due to the lack of efficient tools for analysis and visualization.

The "Interactive Academic Performance Analytics Dashboard for Universities" is designed to address this gap by transforming raw academic data into meaningful and actionable insights. The system integrates multiple data sources, including student demographics, academic scores, attendance records, and course details, into a unified platform. By leveraging modern data analytics and visualization techniques, the dashboard provides an intuitive interface for exploring and understanding complex datasets.

One of the key features of this system is its interactivity. Users can apply filters based on parameters such as department, semester, gender, and subject, enabling customized analysis according to specific requirements. Additionally, the dashboard supports drill-down functionality, allowing users to navigate from a high-level overview of university performance to detailed insights at the individual student level.

The system also incorporates advanced visualization techniques, including bar charts, heatmaps, trend lines, and correlation graphs, to present data in a visually appealing and easily interpretable manner. These visualizations help in identifying patterns such as subject-wise performance trends, attendance impact on academic results, and comparative analysis across different groups.

Furthermore, the dashboard integrates predictive analytics to identify students who may be at risk of poor academic performance. By

analyzing historical data, the system can provide early warnings, enabling educators to take proactive measures and provide timely support to students.

The implementation of such a system significantly enhances data-driven decision-making in universities. It assists faculty members in monitoring student progress, helps administrators in planning academic strategies, and ultimately contributes to improving the overall quality of education.

In recent years, the importance of data analytics in the education sector has increased significantly. Educational institutions are now focusing on using data-driven approaches to improve student performance and institutional efficiency. By leveraging modern technologies such as data visualization and machine learning, academic data can be transformed into actionable insights. This project aims to bridge the gap between raw data and decision-making by providing a comprehensive analytics platform.

In conclusion, the Interactive Academic Performance Analytics Dashboard serves as a powerful tool that bridges the gap between data collection and meaningful analysis, enabling universities to make informed decisions and foster better academic outcomes.

1.1 Background of the Project

In recent years, the education sector has undergone a significant transformation due to the adoption of digital technologies and information systems. Universities now generate and store large volumes of academic data through various platforms such as learning management systems, examination portals, and attendance tracking systems. This data includes student demographics, academic performance records, course information, and behavioral patterns, which collectively hold valuable insights into the learning process.

Many changes have taken place within the school district with the advent of generation in the form of fact structures to maintain the teaching statistics of the students. But the issue now lies not in collecting statistics because there are various software programs and systems that allow for the protection of teaching facts. The problem comes in reading the statistics.

The concept of an interactive academic performance analytics dashboard is based on the idea of providing a centralized platform where users can explore academic data dynamically. Such dashboards allow users to filter data based on specific criteria, drill down into detailed information, and gain insights at multiple levels, including university, department, and individual student levels.

The technique of reading academic records usually involved the use of spreadsheets and databases to store facts, which then allows one to make reviews and make calculations based totally on the data. However, such traditional approaches cannot examine all kinds of records and thus do not offer critical insights approximately the facts to help educators make choices.

Data visualization tools provide a higher way to cope with the issue of fact analysis due to the fact that they could allow an evaluation of information through images.

1.2 Problem Statement

Education companies produce huge amounts of education records such as students' scores, attendance, courses offered with schools, demographics, and so on. However, few academic groups have green systems that could examine all this information. As a result, vital statistics stay hidden and go avoided with the help of academic institutions main to a deterioration in nice of education provided.

First and foremost, the problem relates to inefficient strategies of data analysis and statistical mining. The usual way of reading information is to provide information about student activities using simple spreadsheets. The methods defined above consume a lot of time and are liable to human error. Furthermore, conventional strategies cannot be used to explore huge volumes of data in real time.

Furthermore, the lack of appropriate visualization tools no longer allows educators and management to find secure correlations between fact points. For example, it is difficult to find the correlation between attendance rates and grades without the use of advanced visualization equipment. Also, visualizing data can additionally help discover interesting correlations that are unknown to educators.

The problem, moreover, is the lack of opportunity to come across college students who would possibly perform poorly in the course of the next semesters. Predictive models may be able to help educators identify students with special interest needs, but such equipment is not currently available. Instead of making use of active preventive measures, educators usually rely on reactive strategies and try to deal with distress only after it has occurred.

Another major challenge is the lack of integrated systems that can combine data from multiple sources into a unified platform. Academic data is often fragmented across different departments and systems, making it difficult to perform comprehensive analysis.

This fragmentation limits the ability of educators and administrators to understand overall student performance and identify key trends.

In addition, most existing systems do not support advanced analytical features such as filtering, drill-down analysis, and predictive modeling. As a result, users are unable to explore data at different levels of detail or gain deeper insights into specific areas of interest. This limits the effectiveness of decision-making processes within the institution.

1.3 Objectives of the System

The main objective of this project is to design and develop an Interactive Academic Performance Analytics Dashboard for Universities that enables efficient analysis, visualization, and monitoring of student performance data. The system aims to transform complex academic datasets into meaningful insights that support informed decision-making by educators and administrators.

The specific objectives of the project are as follows:

- To develop an interactive dashboard that provides a comprehensive overview of academic performance across the university
- To integrate multiple data sources, including student demographics, marks, attendance records, and course details, into a unified system
- To enable dynamic data exploration through interactive filters such as department, semester, gender, and subject
- To implement drill-down functionality that allows users to navigate from university-level insights to department-level and individual student-level analysis.

- To design visually rich and intuitive charts such as bar graphs, heatmaps, trend lines, and correlation plots for better understanding of data
- To analyze relationships between academic factors, such as the impact of attendance on student performance and subject-wise trends
- To identify performance gaps and highlight areas where students require improvement
- To incorporate predictive analytics techniques to detect students who are at risk of poor academic performance
- To provide real-time or near real-time insights for better academic planning and monitoring
- To ensure the dashboard is user-friendly, responsive, and accessible across multiple devices
- To assist faculty members in tracking student progress and taking timely corrective actions
- To support university administrators in strategic decision-making using data-driven insights

Overall, the objective is to create a scalable and efficient analytics platform that enhances transparency, improves academic performance monitoring, and promotes data-driven decision-making in universities.

As it can be seen, there are multiple objectives related to different stages of the process of creating an Academic Data Visualization System.

The dominant reason for this effort is to build an academic data visualization system so that it can help in analyzing and interpreting academic information related to researchers effectively. As a result, the machine will be able to showcase undigested information into insights and make the statistics-pumped decision-making process extra efficient.

1.4 Scope of the Project

This research paper addresses the improvement and deployment of the educational data visualization system, which would be able to serve as an analysis of student performance within the educational environment. This task could provide solutions related to the evaluation of dependent academic data sets that contain information related to students' records, their grades, attendance, and various attributes of academic performance.

The scope of this study is limited to the development of the information analysis pipeline, which starts with information collection and ends with its visualization and prediction of consequences. This pipeline includes the configuration of a relational database for storing teaching information, backend API for get entry to and user interface for visualization.

The Academic Data Visualization System supports special analytical features such as filtering, drill-down, and evaluation among other things to help the quit user perform complex multi-degree evaluation of information at the levels of an academic institution as well as departments and individual students. In addition, it is miles capable of predicting academic achievement based entirely on available historical statistics.

At the same time, the scope of this task is limited to static or sample datasets as well as predictive methods, which are amazingly simple and cannot contain complex system learning algorithms due to time constraints.

This tool is not intended for use by students, but as an alternative advanced to provide assistance in the selection and development of academic performance for instructors, administrators, and other instructional staff.

Potential future developments in the scope of this project may include integration with real-time databases, introduction of machine learning algorithms, implementation of full-fledged web-based application and more academic criteria.

To sum up, the scope of this study is limited to development of basic but functional academic data analysis and visualization software.

1.5 Overview of the System

Currently, the system of coping with and analyzing the teaching process in universities is addressed using conventional methods. The majority of universities use spreadsheets, manual entries, and lightweight databases as a solution to deal with academic aggregate performance information.

Academic performance, attendance, and student registration facts are typically managed by teachers using spreadsheet software program answers along with Microsoft Excel. These programs allow users to collect records, perform calculations, and generate reports. Although they can cope with fact-analysis obligations, their limitations are obvious. First, they now do not allow running with large amounts of records and second, there is no dynamic information visualization.

A loss of integration is some other important element in the common techniques for educational overall performance analysis. Currently, each department and individual user stores records in separate files. Analyzing the relationship between attendance and academic performance may require manual compilation of all records that have applicable statistics.

Visualization is one of the important aspects currently missing inside the conventional information management technology. Most records are represented using tables most simply. Graphic illustrations and dynamic

visualizations will allow customers to draw conclusions and gain insights primarily based on records.

1.6 Overview of the Proposed System

A new approach aimed at solving the demanding situations imposed via the modern tool is usually recommended inside the form of interactive academic performance analysis dashboard for universities. This tool makes it easier to manage, process, and visualize data. In this way, the system of record-driven elections will be much greener.

Multiple datasets are fused into a meaningful machine that includes demographic characteristics, scholar badges, attendance rates, and records approximately every course. Data pre-processing will make it easier for the employer to obtain uncooked information earlier than using it. Relational database will be the means of trading and manipulating established statistics.

Interactive fact visualization is one of the main features of this gadget. The visualization can be achieved by using Power BI with the intention of allowing the production of dashboards with records provided in many paper works that include charts, graphs, and heat maps.

Some different superior features of the proposed system are filtering options and drill-downs. The user may have the option to filter out the desired information the use of such parameters as department, semester, gender, and concern. In addition, it turns out to be possible to view statistics in several areas and examine the university performance or overall achievements of specific students.

The proposed system is designed to be flexible and scalable, allowing it to adapt to different academic environments. It can be extended to include additional features such as real-time data integration, mobile accessibility, and advanced predictive models. This flexibility ensures that the system remains useful and relevant even as requirements evolve over time.

1.7 Comparison: Existing System vs Proposed System

Feature	Existing System	Proposed System
Data Storage	Data stored in multiple Excel files or manual records	Centralized relational database system
Data Integration	No integration; data scattered across files	Integrated datasets (students, marks, attendance, courses)
Data Processing	Manual calculations and updates	Automated data processing using Python
Data Accuracy	Prone to human errors	High accuracy due to automated validation
Visualization	Basic tables and static charts	Interactive dashboards with charts and graphs
User Interaction	Limited or no interaction	Advanced filtering and drill-down options
Real-time Analysis	Not available	Near real-time data analysis
Predictive Analytics	Not supported	Identifies at-risk students
Decision Making	Based on assumptions or limited data	Data-driven and evidence-based decisions

1.8 Technologies Used (Brief Introduction)

In developing the Interactive Academic Performance Analytics Dashboard, several technological tools have been employed. The technologies are designed to facilitate effective processing, storing, analyzing, and presenting data. An introduction to some of the technologies that have been employed is given below.

1. Python Language

Python is a high-level language which is commonly used in scientific computations. In this case, the software will be used to preprocess and clean datasets, transforming them into a convenient format for use in further analysis.

2. Pandas Library

Pandas is a python library that facilitates data analysis and manipulation. It provides several data structures which help manage structured data easily. In this project, the Pandas library will be used for importing datasets, cleaning the data, merging the datasets, and other analysis-related operations.

3. Numpy Library

Numpy is a numerical computation library in python that handles large arrays and mathematical functions. The library helps with performing numeric operations within the software.

4. Power BI

Power BI is an analytical software program that can be used for inventory visualization. With the use of Power BI, customers can create visual interactive dashboards and reports. In our modern campaign, Power BI is used to design visualizations such as bar charts, line charts, heat maps, and scatter plots.

Chapter 2: System Study

System take a look at is an important step within improving any software system as it involves analyzing the primary procedures, identifying their limitations and having an advanced response. In the context of universities, instructional information management and analytics are critical to tracking student performance and enhancing educational outcomes. However, the traditional structures used to handle such information are often inefficient and lack superior analytical talent.

This bankruptcy presents an in-depth look at current academic statistics management systems, identifies their shortcomings, and highlights the desire for an interactive and unified analytics dashboard. It also describes the proposed tool and assesses its feasibility.

This chapter examines how teachers' facts are currently managed and analyzed, become aware of the shortcomings of the approach, and advise for an alternative gadget.

When we talk about the academic sector, there are massive amounts of data being generated, such as student data, attendance data, exam data, and course data. Although there is a lot of data available, most academic institutions lack proper analysis and visualization of the data since no suitable tools have been developed yet for this purpose.

The basic objective of conducting this system study is to examine the existing methods for handling academic data, highlight the shortcomings in those methods, and suggest an improved system.

Benefits of the System

- **Actionable Insights:** Enables educators to tailor interventions for individual or group needs.
- **Enhanced Decision Making:** Helps administrators allocate resources and revise curriculum based on data.
- **Real-time Monitoring:** Replaces outdated, manual reporting with instant access to student status.

2.1 Existing System

Most of the universities have been using conventional ways to manage their academic data through the use of spreadsheets, database software, or manual data storage. The primary purpose of these systems is to store information, but not for data analysis.

Student's information including attendance information and examination results may be stored in various files or databases where the examination results would be stored separately from the attendance information. This inability to integrate data means that it will be impossible to conduct collective analysis of the data.

In some cases, faculty members tend to use spreadsheets and other manual methods for calculations and reporting purposes. Such software is efficient in performing simple functions, but it cannot be used for advanced analysis. Moreover, generating reports manually requires more time and may cause mistakes.

Another challenge that exists with the existing system is the delay in data update, thus making the process of analysis less accurate. Moreover, there are no features available for representing information visually, making it challenging to detect any trends and patterns in data.

2.2 Limitations of the Current System

There are a number of limitations in the current system that make it less effective:

Data Isolation: Information about academic progress is stored in isolated databases without integration

Manual Data Entry: The processes of data entry and analysis are manual, which reduces efficiency

Inaccurate: Increased risk of errors during calculation and reporting

Limited Visualization: Information presented in the table but not graphically

Not Interactive: User cannot filter data or drill down to gain insights

Outdated: Lacks real-time information since no immediate data processing

Unable to Predict: No prediction of student's future achievements and risks

Limited Insights: Does not provide sufficient data to make decisions effectively

Scalability Problems: Difficult to manage complex and large-scale datasets

All the above limitations demonstrate the necessity of a more sophisticated approach to data storage and usage.1 Existing System

in terms of time as well. Moreover, there is no possibility to represent information in graphs and charts to see some patterns.

2.3 Proposed System

The proposed system is an Interactive Academic Performance Analytics Dashboard designed specifically for universities. It integrates multiple datasets, including student demographics, marks, attendance, and course details, into a unified platform.

The system uses data preprocessing techniques to clean and organize the data before storing it in a relational database. It then utilizes visualization tools such as Power BI to create interactive dashboards that present data in an intuitive and visually appealing manner.

Key features of the proposed system include:

- Integration of multiple data sources into a single platform
- Interactive dashboards with dynamic filtering options
- Drill-down functionality for detailed analysis
- Advanced visualizations such as charts, graphs, and heatmaps
- Predictive analytics for identifying at-risk students
- Responsive design for accessibility across devices

The system enables users to data at different levels, from overall university performance to individual student details.

2.3.1 Advantages of Proposed System

The proposed system offers several advantages:

- Provides clear and interactive data visualization
- Reduces manual effort and errors
- Enables real-time or near real-time analysis
- Supports data-driven decision-making

- Identifies at-risk students early
- Improves academic monitoring and planning
- Offers flexibility through filters and drill-down features
- Scalable for future enhancements

Feasibility Study

A feasibility study is conducted to evaluate the practicality of the proposed system.

Technical Feasibility

The system can be developed using modern tools such as Python for data processing, relational databases for storage, and Power BI for visualization. These technologies are widely available and capable of handling large datasets.

Economic Feasibility

The project is cost-effective as it primarily uses open-source tools and existing infrastructure. No significant financial investment is required.

Operational Feasibility

The system is designed to be user-friendly and requires minimal training for users. Faculty members and administrators can easily interact with the dashboard.

Time Feasibility

The project can be completed within the academic timeline, making it feasible in terms of time.

2.4 System Requirements

Hardware Requirements

- Computer/Laptop with minimum 4GB RAM
- Adequate storage for datasets and software
- Internet connectivity (optional for updates)

Software Requirements

- Operating System (Windows/Linux)
- Python (Pandas, NumPy)
- Power BI (for dashboard development)
- Database (MySQL/SQLite)

2.5 System Architecture Overview

System architecture defines the overall structure of the system, including its components, their relationships, and how they interact with each other. The proposed system follows a layered architecture that ensures modularity, scalability, and efficient data processing.

The architecture consists of the following main layers:

1. Data Layer

This layer is responsible for storing and managing raw and processed data.

- Stores student data, marks, attendance, and course details
- Uses relational database (SQLite/MySQL)
- Ensures data integrity and consistency

2. Data Processing Layer

This layer handles data preprocessing and transformation.

- Cleans and formats raw data
- Handles missing values and duplicates
- Integrates multiple datasets
- Uses Python (Pandas) for processing

3. Application Layer

This layer performs analysis and business logic.

- Calculates performance metrics
- Identifies at-risk students
- Applies filtering and aggregation
- Prepares data for visualization

4. Visualization Layer

This layer presents data in graphical form.

- Uses Power BI for dashboards
- Displays charts, graphs, and reports
- Supports interactive features like filtering and drill-down

5. User Layer

This layer represents end users of the system.

- Faculty and administrators
- Interact with dashboard
- Analyze academic performance

Architecture Diagram

```
+----------------------+
|        User          |
+----------------------+
          |
          v
+----------------------+
|   Visualization      |
|     (Power BI)       |
+----------------------+
          |
          v
+----------------------+
|   Application Layer  |
|   (Analysis Logic)   |
+----------------------+
          |
          v
+----------------------+
| Data Processing Layer|
|   (Python/Pandas)    |
+----------------------+
          |
          v
+----------------------+
|     Data Layer       |
|   (Database/CSV)     |
+----------------------+
```

Explanation

The system starts with the data layer, where academic data is stored. This data is processed and cleaned in the data processing layer. The application layer then analyzes the data and generates insights. These insights are visualized using Power BI dashboards in the visualization layer. Finally, users interact with the system through the user layer.

Advantages of Architecture

- Modular and easy to maintain
- Scalable for future expansion
- Efficient data processing
- Clear separation of responsibilities

2.6 Summary

This chapter analyzed the existing academic data management systems and identified their limitations, such as lack of integration, manual processing, and limited visualization. Based on these findings, a new system was proposed to address these challenges using modern data analytics and visualization techniques.

The feasibility study confirmed that the proposed system is practical and beneficial. The next chapter will focus on the system design and implementation details.

Chapter 3: System Analysis

3. System Analysis

System analysis is the process of examining the current system, identifying its limitations, and defining the requirements for an improved system. In the context of academic performance management, traditional systems rely heavily on manual data handling and basic tools such as spreadsheets, which are inefficient for large-scale data analysis.

The existing system suffers from several drawbacks, including time-consuming data processing, lack of proper data visualization, high chances of human error, and difficulty in identifying trends in student performance. Additionally, there is no mechanism for predictive analysis, making it challenging for faculty to identify at-risk students in advance.

To overcome these limitations, the proposed system introduces an Interactive Academic Performance Analytics Dashboard. This system automates data collection, preprocessing, and analysis using tools like Python and Pandas. It integrates multiple datasets such as student information, marks, and attendance into a unified structure, enabling comprehensive analysis.

The system provides interactive dashboards using Power BI, allowing users to visualize data through charts, graphs, and reports. Features such as filtering, drill-down, and real-time interaction enhance user experience and make analysis more effective. Moreover, the system includes a basic predictive

approach to identify students who are at risk based on their performance.

From a requirement perspective, the system supports essential functionalities such as data upload, data cleaning, performance analysis, and report generation. It also meets non-functional requirements like usability, efficiency, accuracy, and scalability.

Overall, the system analysis clearly highlights the need for an automated, data-driven solution. The proposed system addresses the shortcomings of the existing system and provides a more efficient, reliable, and user-friendly approach to academic performance analysis.

Importance of System Analysis

System analysis plays a vital role in the successful development of any system. It ensures that all user requirements are clearly understood and documented before moving to the design phase. In this project, system analysis helps in identifying the key challenges in handling academic data and provides a structured approach to solve them. By analyzing different data sources and user needs, the system ensures better accuracy, efficiency, and usability. This phase also reduces the chances of errors during later stages of development.

3.1 Requirement Analysis

Requirement analysis involves gathering and analyzing the needs of users to ensure the system meets their expectations.

3.1.1 Functional Requirements

Functional requirements define what the system should do. The key functional requirements of the system are:

- The system should allow data import from multiple sources such as CSV files or databases
- The system should perform data cleaning and preprocessing
- The system should store structured data in a relational database
- The system should provide interactive dashboards for data visualization
- The system should support filtering options based on department, semester, gender, and subject
- The system should enable drill-down functionality for detailed analysis
- The system should generate visualizations such as bar charts, heatmaps, and trend lines
- The system should analyze the relationship between attendance and academic performance
- The system should identify at-risk students using predictive techniques
- The system should allow users to view reports and insights

3.1.2 Non-Functional Requirements

Non-functional requirements define how the system should perform:

- **Performance:** The system should process and display data efficiently
- **Usability:** The interface should be user-friendly and easy to navigate
- **Scalability:** The system should handle increasing data volume
- **Reliability:** The system should provide accurate and consistent results
- **Security:** Data should be protected from unauthorized access
- **Responsiveness:** The dashboard should work on multiple devices

3.2 System Architecture (Multi-Tier)

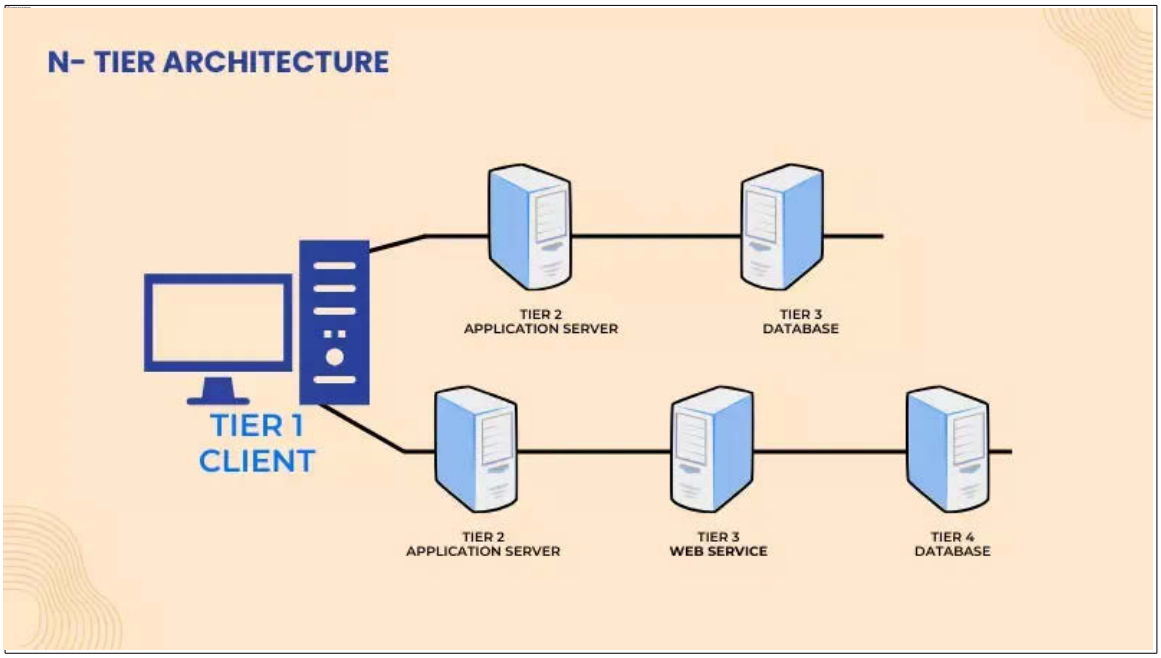

Software Architecture is a subset of the software design in the SDLC. It defines how the important components of software will get organized and assembled.

It should be made clear that application architecture does not involve the building of software, it just schemes the arrangement of key components of the software. Software architecture tries to make sure efficient communication between these components. It also involves finding out the constraints, to be considered while building the software.

What are Tiers in Software Architecture

There are three tiers in software architecture:

- One-tier architecture
- Two-tier architecture
- Three-tier architecture

We will also discuss the N tier architecture. Before moving forward to learn about tiers, it must be learned that there exists generally three layers in the application architecture.

1. User Interface

It is the layer that is visible to the user and the one with which the user interact. The user gives the inputs and instructions through this and the output is also displayed on it.

2. Business Layer

This layer contains all the models and logics provides the functionality to the application. It also acts as an intermediate between the user interface and the database layer.

3. Backend or Database layer

This layer store all the data that the software need and the data receive after manipulation.

Whenever any instruction is given by the user on the user interface layer, the business layer uses it's predefined logics so the manipulation

of the database can be done and output is given back on the user interface. Let's see how these 3 tiers of architecture are used for the development of various types of application architecture.

3.2.1 One – Tier Architecture

1 tier architecture also known as single-tier architecture, is referred to that kind of software architecture in which all the required components for the working of application are available under the same package.

It means that the user interface, business, layers are accessible by the application under the same local drive. Both the client and server reside in the same machine. It is the simplest application architecture used. But this tier is not suitable for a web application. As it can only access data available in a single computer or server.

MS Office is a prominent example of 1 tier architecture. This is a cost-efficient architecture and applications based on this are much easier to

build. The major disadvantage of this architecture is that it cannot share information from one client machine to others. Sometimes the applications based on 1 tier are unable to work if some changes are done in the machine.

3.2.2 Two-Tier Architecture

2 tier architecture is the one in which the user interface layer and the database layer are located in two different machines. It means that the client and the server are not on the same computer.

The client, which is the user side device gives the instructions. Then the server which stores all the data and information is asked to provide the required data or make changes in the existing data. The business layer is present on the server machine. Both the user interface or the presentation layer and database layer communicate with each other through the Internet, Transfer Control Protocol, Internet Protocol.

It is easy to maintain and modify the 2 tier application architecture. Even the communication between client and server in the form of request and response is very quick. But the disadvantage with this architecture is that, if the number of clients crosses the capacity then the server finds it unable to respond to the requests made by clients. It decreases the productivity of the server The application is also required to be reinstalled in the client if some changes are done in the application. Since the business layer resides on the client-side so the client has to be of high processing power.

3.2.3 Three – Tier Architecture

In 3 tier architecture, the layer, the business layer and the database layer are located in separate machines. Unlike 2 tier architecture, 2 servers perform the major tasks in this application. One server is for the business layer and the other is the database layer.

This architecture is used to design a web application. The client layer request for the data. The application server act as an interface between

the client and the server layer. The application layer helps the client in communicating with the server. It receives the request from the client and sends it to the database, which then responds and the required information reaches the client passing the application layer.

The database layer store all of the data and respond according to the application layer logic. This layer also increases the security of the application. The main goal of 3 tier architecture is to separate the client application and the physical database, program data independence and support multiple views.

N – Tier Architecture

N tier architecture also referred to as distributor architecture, where n stands for the number of tiers. The difference between the 3 tier and n tier is that there is more than one application server intermediating between the user interface layer and the database layer.

This is done to distribute the business logics among different servers so that all of them can perform individually. This architecture is very flexible with the increase in the number of databases server. The n tier architecture based application is more secure than the other tiers of architecture.

Conclusion

Even making changes or modification in any layer can be done without affecting the other layer. At any point of time business logic can be modified, or database size can be increased, without touching the client.

Java EE architecture is based on n tier architecture. It has 4 tiers. First one is a client tier, then the web tier and business tier running on Java EE server. After this, there is an EIS server, where EIS stand for Enterprise Information System work as a database tier.

So, tiers in software architecture are the number of machines on which the working of an application is distributed to increase the security, scalability, and productivity of the software.

3.3 Data Flow Diagram (DFD)

A Data Flow Diagram (DFD) is a diagram that visually depicts the way in which data flows through a system. It displays the movement of data from one process or data store to another, helping to understand the architecture of the system.

In this project, a DFD is employed to illustrate the movement of academic data throughout the entire system.

3.3.1DFD Level 0

This is where we get an overall understanding of the system through a diagram where the system is shown as a single process interacting with the other entities.

Description:

External entities:

Faculty/admin (data provider)

User (dashboard viewer)

Process:

Academic Analytics system

Flow of data:

Input: Data about students such as marks and attendance

Output: Dashboard analysis.

Context Diagram

```
[Faculty/Admin] ---> (Academic Analytics System) ---> [User]
```

Explanation:

In this diagram, faculty or administrators provide academic data to the system. The system processes this data and generates analytical reports and dashboards, which are then accessed by users.

3.3.2 Data Flow Diagram (DFD) – Level 1 (Conceptual)

- Input: Academic datasets
- Process: Data cleaning, analysis, visualization
- Output: Interactive dashboard and reports

```
+--------+
| User |
+--------+
|
v
+--------------------+
| 1. Data Collection |
+--------------------+
|
v
+--------------------+
| 2. Data Processing |
| (Cleaning, Merge) |
+--------------------+
|
v
+--------------+
| Database |
+--------------+
|
v
+--------------------+
| 3. Data Analysis |
+--------------------+
|
```

```
                    v
   +--------------------------+
| 4. Visualization Dashboard|
   +--------------------------+
                    |
                    v

                +--------+
                | User |
                +--------+
```

Explanation:

- **Data Collection:**
  Data is collected from users in the form of CSV files or records.
- **Data Preprocessing:**
  The collected data is cleaned and formatted.
- **Data Storage:**
  Cleaned data is stored in a database for efficient access.
- **Data Analysis:**
  The system processes data to generate insights and identify patterns.
- **Data Visualization:**
  The analyzed data is presented through dashboards for users.

Advantages of DFD

- Easy to understand system flow
- Helps in system design and analysis
- Shows clear data movement
- Useful for documentation

3.4 Feasibility Study

Feasibility analysis is an essential part of the process of system analysis, which aims at assessing whether the suggested system is feasible, practical, and effective. In other words, this analysis allows concluding whether the development and implementation of the system under discussion are possible under particular conditions. Feasibility of the proposed system is considered from various perspectives.

3.4.1 Technical Feasibility

Technical feasibility determines whether the necessary technology and resources exist to implement the system.

For our project, the technology we have used is the most common one, which includes Python, Pandas, MySQL/SQLite, and Power BI. The software is efficient and appropriate for performing operations on data visualization and processing.

The hardware specifications required for this project are not demanding, and the system can be installed on a regular computer. Furthermore, the software and libraries used in the process are open source or easily accessible at no cost, allowing us to implement the technology effectively.

Conclusion:

Our proposed technology solution can be implemented successfully as all required software and technologies are available .**Economic Feasibility**

Low-cost implementation using open-source tools.

3.4.2 Economic Feasibility

Economic feasibility assesses how economical the implementation of the proposed system will be, based on whether the costs outweigh the benefits.

In our project, the cost incurred during the development phase will be relatively low because most of the software used in the development process is open source, such as Python and SQLite. Power BI Desktop can also be accessed for free for development purposes. We do not need costly hardware.

The benefits include minimizing human labor, increased efficiency, precise data analysis, and proper decision-making. The benefits outweigh the cost incurred to develop the system.

Conclusion:

Our system is economically feasible because the benefits exceed the cost incurred.

3.4.3 Operational Feasibility

Operational feasibility helps us to find out whether the system can be made operational in such a way that it benefits the users and suits well within the existing organizational process.

The proposed system will be easy to use and interact with, enabling teachers and other administrators to do an analysis of educational data via dashboards. The ease of using the system arises from its features like filtering, drill down, and graphical visualization, which help to make understanding easier for all.

Training needs for users will not be high for this system, and it will not disrupt the existing organizational processes; rather, it would improve on the existing system by doing some automation.

Conclusion:

The proposed system is operationally feasible as it is easy to use and efficient.

3.9 Summary

This chapter provided a detailed analysis of system requirements, data, processes, and user interactions. It defined the functional and non-functional requirements necessary for building the system. The analysis ensures that the proposed dashboard meets user needs and operates efficiently.

The next chapter will focus on system design, including database schema and architecture diagrams.

Chapter 4: System Design

4.1 Introduction to System Design

System Design is the transition from a user-oriented document (Requirement Analysis) to a programmer-oriented document. In this phase, the logical system is converted into a physical design. For a data-heavy project like an **Academic Analytics Dashboard**, the design must prioritize **data integrity**, **query performance**, and **user interactivity**. This chapter details the architectural framework, the schema normalization process, and the modular breakdown of the analytics engine.

System Design is a vital phase in the System Development Life Cycle (SDLC) that translates the requirements gathered during system analysis into a structured framework for implementation. It defines the system architecture, database structure, interfaces, modules, and data flow, ensuring that the system operates efficiently and meets user expectations.

The design of the Interactive Academic Performance Analytics Dashboard focuses on creating a scalable, efficient, and user-friendly system that integrates data processing, storage, and visualization.

The design phase further emphasizes the practical implementation of the system by defining how different components interact with each other in a structured manner. It focuses on organizing system elements in a way that ensures smooth data flow and efficient processing across all layers of the application.

Special attention is given to handling large volumes of academic data, ensuring that the system remains responsive and reliable under varying workloads. Efficient data retrieval mechanisms and optimized processing techniques are considered to enhance overall system performance.

Moreover, the design incorporates user-centric principles, ensuring that the interface is intuitive and easy to navigate. This enables users such as

faculty and administrators to quickly interpret data and derive meaningful conclusions without technical complexity.

The system is also designed with flexibility in mind, allowing future enhancements such as integration with advanced analytical models and real-time data sources. This ensures that the solution remains adaptable to evolving academic requirements and technological advancements.

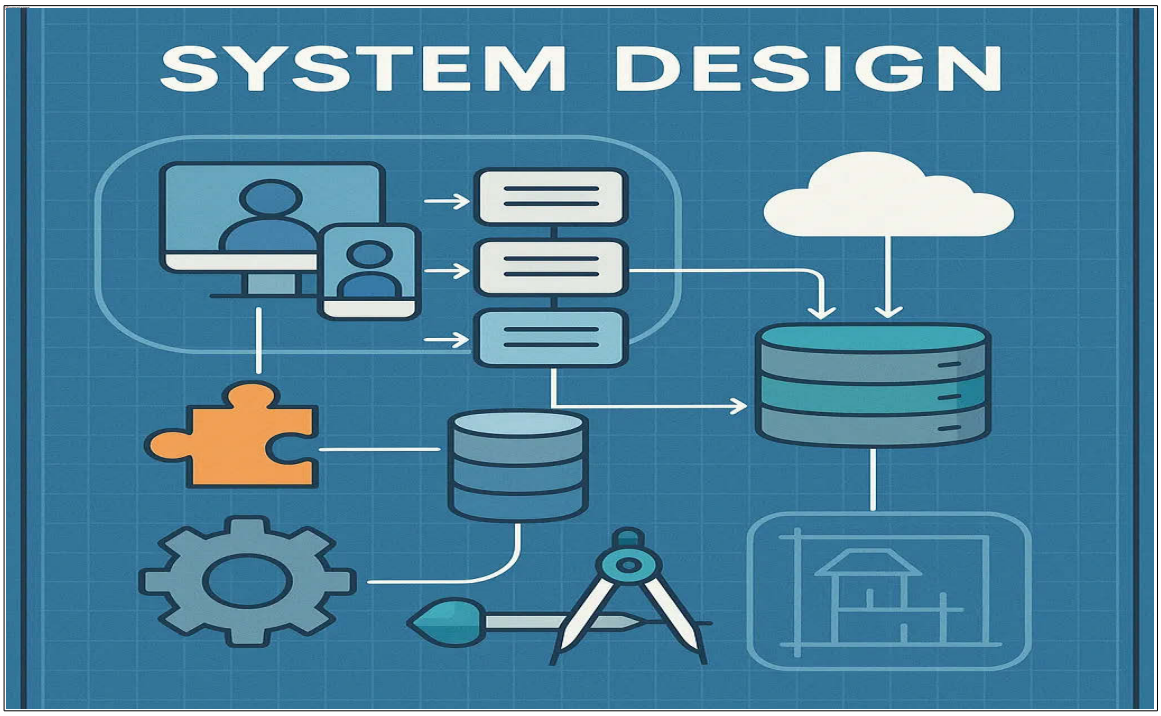

Figure 4.1

4.2 UML Diagrams

Unified Modelling Language (UML) is a modelling language that is used to describe, define, implement, and document various parts of a software system. The use of UML diagrams assists in the comprehension of the system's design, functions, and interactions.

In this case study, UML diagrams will be used to show the design of the system as well as other features like interactions within the system.

Types of UML Diagrams Used

The following UML diagrams are used in this project:

- Use Case Diagram
- Class Diagram
- Sequence Diagram
- Activity Diagram

4.2.1 Use Case Diagram

A Use Case Diagram is a visual way to show how users (actors) interact with a system and what functions (use cases) the system provides. It helps understand the system's behavior from the user's perspective.

- Represents actors (users or external systems) and use cases (system functionalities).
- Shows the relationships between users and system features.
- Helps define system scope, requirements, and interactions clearly.

Use Case Diagram Notations

UML notations provide a visual language that enables software developers, designers, and other stakeholders to communicate and document system designs, architectures, and behaviors in a consistent and understandable manner.

1. Actors

Actors are external entities that interact with the system. These can include users, other systems, or hardware devices. In the context of a Use Case Diagram, actors initiate use cases and receive the outcomes. Proper identification and understanding of actors are crucial for accurately modeling system behavior.

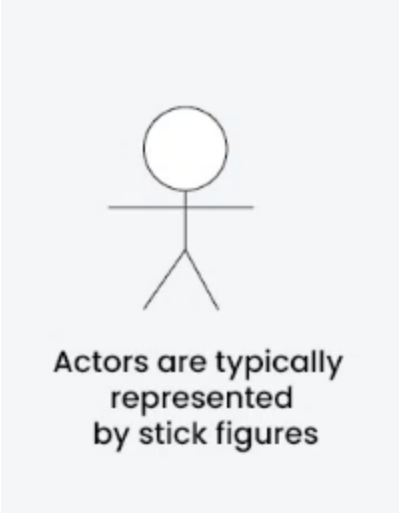

2. Use Cases

Use cases are like scenes in the play. They represent specific things your system can do. In the online shopping system, examples of use cases could be "Place Order," "Track Delivery," or "Update Product Information". Use cases are represented by ovals.

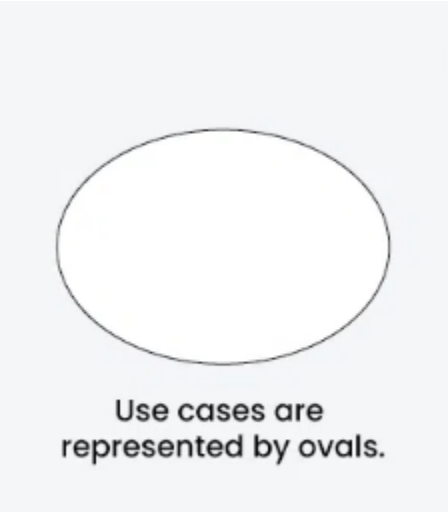

3. System Boundary

The system boundary is a visual representation of the scope or limits of the system you are modeling. It defines what is inside the system and what is outside. The boundary helps to establish a clear distinction

between the elements that are part of the system and those that are external to it. The system boundary is typically represented by a rectangular box that surrounds all the use cases of the system.

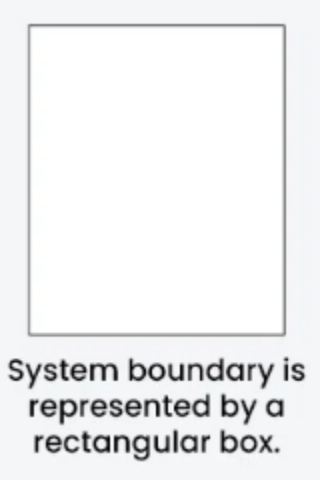

4.2.2 Class Diagram

A UML class diagram shows the structure of a system by displaying its classes, their attributes, methods, and the relationships between them. It helps the team understand how the system is organized and how components interact.

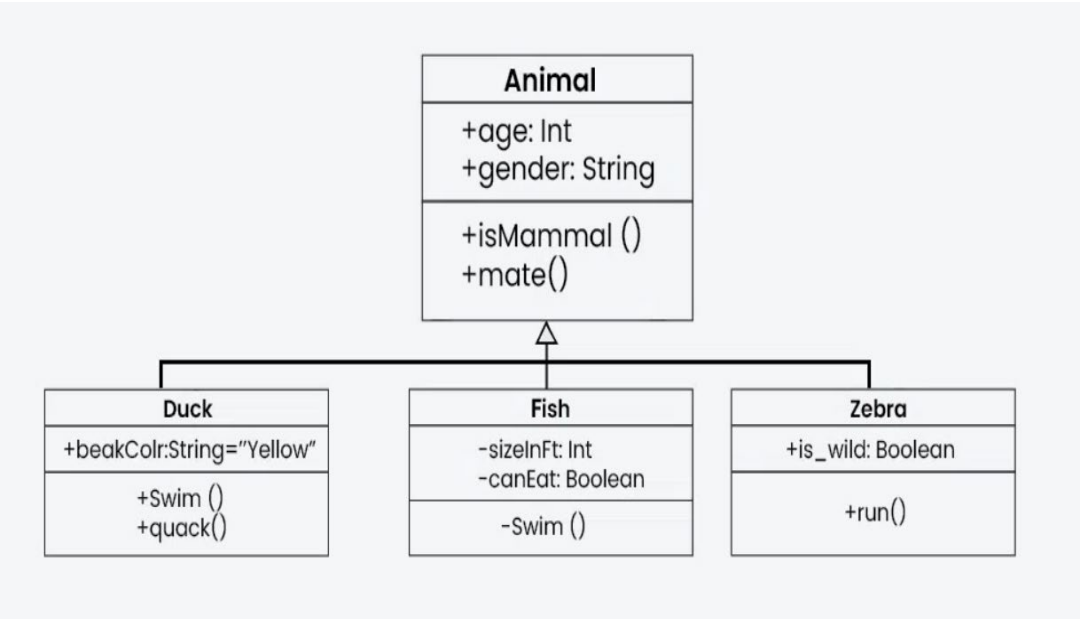

- Represents classes, attributes, methods, and relationships
- Helps communicate and document the software structure
- Makes it easier for developers and designers to understand the system

4.3 UML Class Notation

Classes are depicted as boxes, each containing three compartments for the class name, attributes, and methods.

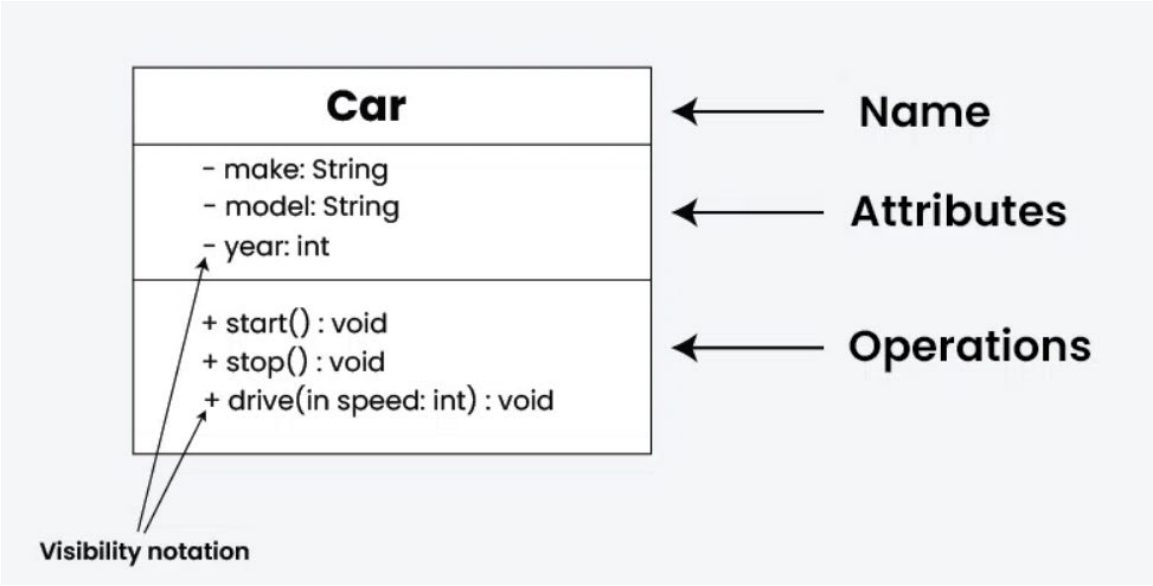

1. **Class Name:** The name of the class is typically written in the top compartment of the class box and is centered and bold.
2. **Attributes:** Attributes, also known as properties or fields, represent the data members of the class. They are listed in the second compartment of the class box and often include the visibility (e.g., public, private) and the data type of each attribute.
3. **Methods:** Methods, also known as functions or operations, represent the behavior or functionality of the class. They are listed in the third compartment of the class box and include the

visibility (e.g., public, private), return type, and parameters of each method.

4. **Visibility Notation:** Visibility notations indicate the access level of attributes and methods. Common visibility notations include:

- + for public (visible to all classes)
- - for private (visible only within the class)
- # for protected (visible to subclasses)
- ~ for package or default visibility (visible to classes in the same package)

4.4 Sequence Diagrams

A Sequence Diagram is a key component of UML used to visualize the interaction between objects in a sequential order. They focus on the order and timing of messages or events exchanged between different system elements.

A sequence diagram shows how objects interact with each other over time in a system. It helps visualize the order of messages and operations between objects.

- Illustrates interactions and message flows between objects
- Shows the sequence of operations over time
- Helps understand use cases, design system architecture, and document processes

Sequence Diagram Notations

1. Actors

An actor in a UML diagram represents a type of role where it interacts with the system and its objects. It is important to note here that an actor is always outside the scope of the system we aim to model using the UML diagram.

We use actors to depict various roles including human users and other external subjects. We represent an actor in a UML diagram using a stick person notation. We can have multiple actors in a sequence diagram.

For example:

Here the user in seat reservation system is shown as an actor where it exists outside the system and is not a part of the system.

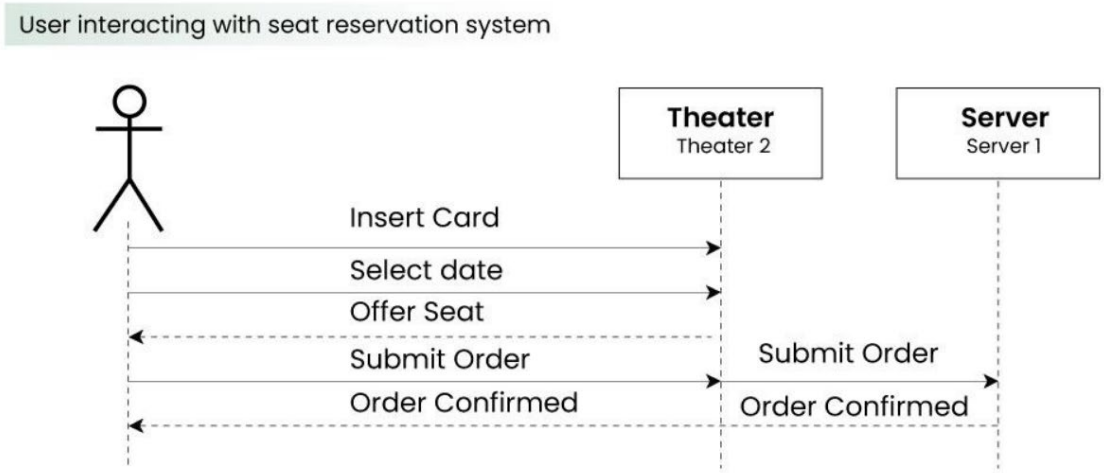

Activity Diagram

Activity diagrams show the steps involved in how a system works, helping us understand the flow of control. They display the order in which activities happen and whether they occur one after the other (sequential) or at the same time (concurrent). These diagrams help explain what triggers certain actions or events in a system.

- An activity diagram starts from an initial point and ends at a final point, showing different decision paths along the way.
- They are often used in business and process modeling to show how a system behaves over time.

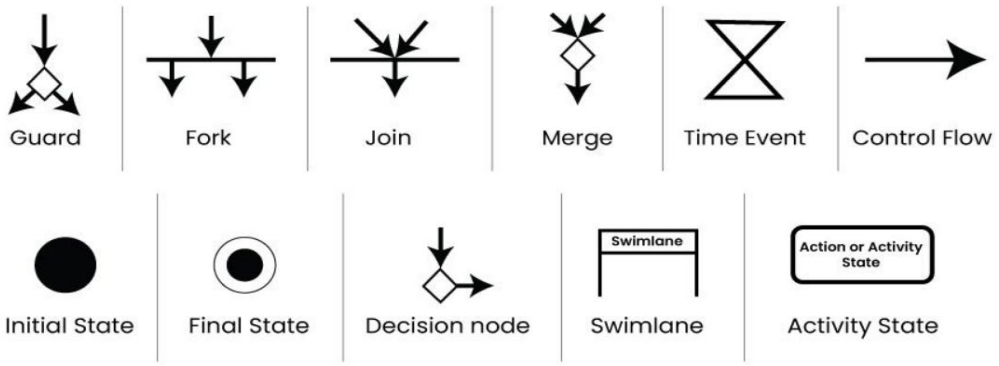

Activity Diagram Notations

4.5 Database Design

Database design is a crucial part of system design, ensuring efficient data storage and retrieval.

The database design defines how data is structured and how different entities are related.

Entities and Attributes

Entity	Key Attributes

Candidate	ID, Name, Skills, Experience
Resume	Resume_ID, File_Data
Job Description	Job_ID, Required_Skills
Recruiter	Recruiter_ID, Name
Result	Score, Rank

ER Diagram

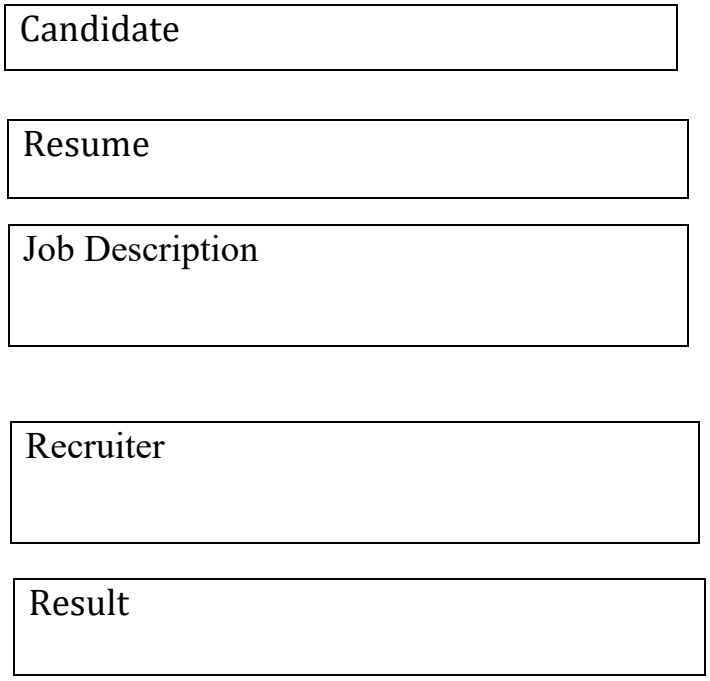

Explanation

The Candidate entity is for people who are applying for jobs. It has all the information about them. Each Candidate submits a Resume so the system can look at it. The Job Description entity has all the details, about

what the job needs. The system looks at the Resume and the Job Description. Then it makes a Result. The Result has a ranking and some scores. The Recruiter uses the system to look at these Results and manage them.

4.6 Goals for System Design

The first aim when designing a system is to ensure that it is efficient enough to facilitate data processing and visualization. It must be able to bring all elements into play and generate accurate results and insights. Emphasis is also laid on the efficiency and effectiveness of the system. The system should be able to handle huge volumes of data with speed and agility. Furthermore, the design allows for scalability.

4.7 Input Design

Input design ensures that data entered into the system is accurate and consistent.

Input Methods:

- CSV file upload
- Manual database entry

Input Validation:

- Data type validation
- Range checks
- Mandatory field checks

4.8 Output Design

Output design focuses on presenting data in a meaningful way.

Output Types:

- Dashboard visualizations
- Reports
- Summary statistics

Visualization Types:

- Bar charts
- Heatmaps
- Line graphs
- Scatter plots

4.9 Data Flow Design

The data flow within the system is structured as follows:

1. Data is collected from sources
2. Data is cleaned and processed
3. Data is stored in the database
4. Data is retrieved for analysis
5. Results are displayed in the dashboard

4.10 Module Design

Module design refers to dividing the system into smaller, manageable components (modules), where each module performs a specific function. This approach improves system organization, maintainability, and scalability.

The proposed system is divided into the following modules:

1. Data Collection Module

This module is responsible for collecting academic data from various sources.

Functions:

- Upload CSV files (students, marks, attendance)
- Validate input data
- Ensure proper file format

2. Data Preprocessing Module

This module cleans and prepares raw data for analysis.

Functions:

- Handle missing values
- Remove duplicate records
- Format and standardize data
- Convert data types

3. Data Integration Module

This module combines multiple datasets into a single dataset.

Functions:

- Merge student, marks, and attendance data
- Use common keys (student_id, course_id)
- Ensure data consistency

4. Data Storage Module

This module stores processed data in a structured format.

Functions:

- Store data in database (SQLite/MySQL)
- Maintain data integrity
- Enable fast data retrieval

5. Data Analysis Module

This module performs analytical operations on data.

Functions:

- Calculate performance metrics
- Analyze trends and patterns
- Identify at-risk students

6. Visualization Module

This module presents data in graphical form.

Functions:

- Create dashboards using Power BI
- Generate charts and reports
- Display insights visually

7. User Interaction Module

This module handles user interaction with the system.

Functions:

- Apply filters (department, semester, gender)
- Enable drill-down functionality
- Provide interactive dashboard experience

Module Interaction Diagram

```
Data Collection → Preprocessing → Integration →
Storage → Analysis → Visualization → User
```

Advantages of Module Design

- Easy to understand and manage
- Improves system performance
- Allows independent module development
- Enhances scalability and maintenance

4.11 Designing Principles

There are some essential designing principles applied to create the system. One of them is the scalability that helps the system work effectively even when the amount of academic information increases. Another one is related to the modularity, according to which different parts of the system can operate separately. The efficiency is also an important principle as it helps process information faster.

4.12 Design Considerations

When designing the system, efficiency, scalability, and usability are considered important aspects. It should be noted that special emphasis will be placed on the user interface in order to guarantee ease of data interpretation via dashboards for users. Furthermore, the system must be scalable enough to process massive amounts of data without compromising its efficiency.Moreover, the system's modularity enables each

element within the system to perform independently, hence facilitating maintenance and upgrades. Future improvements such as incorporating machine learning models may also prove possible through this design structure.

4.13 Summary

This chapter presented the detailed design of the **Interactive Academic Performance Analytics Dashboard.** It covered system architecture, database design, input/output design, module design, and security considerations. The design ensures that the system is efficient, scalable, and capable of handling academic data effectively. By moving from a multi-tier architecture to a normalized 3NF database schema, we have ensured that the **Academic Performance Analytics Dashboard** is not just a visual tool, but a robust data management system.

The system design phase plays a crucial role in transforming the requirements identified during system analysis into a structured and implementable solution. In this project, the design focuses on developing a scalable, efficient, and user-friendly Academic Performance Analytics Dashboard that integrates data processing, storage, and visualization.

The system follows a layered architecture, ensuring proper separation of concerns between data collection, processing, storage, and presentation. This approach enhances maintainability and allows each component to function independently. The database is designed using normalization techniques to ensure data integrity, reduce redundancy, and improve query performance.

Additionally, the design emphasizes user interaction through an intuitive dashboard interface, enabling users to easily analyze academic data using filters, charts, and drill-down features. The modular structure of the system allows for flexibility and future

enhancements such as real-time data integration and advanced analytics.

Overall, the system design ensures that the proposed solution is reliable, efficient, and capable of handling large volumes of academic data while delivering meaningful insights for better decision-making.

Chapter 5 : System Implémentation

Implementation

The implementation phase is a crucial stage in the System Development Life Cycle (SDLC), where the conceptual design of the system is transformed into a functional application. This phase involves coding, integration of system components, database creation, and deployment of visualization tools. In this project, the implementation focuses on building an Interactive Academic Performance Analytics Dashboard that processes academic data and presents it through intuitive and interactive visualizations.

The system integrates multiple technologies, including Python for data preprocessing and analysis, relational databases for structured data storage, and Power BI for dashboard development. The implementation ensures that the system meets the requirements defined during the system analysis and design phases.

The implementation phase converts the system design into a working solution. During this phase, various tools and technologies are integrated to ensure smooth data processing and visualization. The use of Python enables efficient data handling, while the database ensures structured storage. Power BI provides interactive and visually appealing dashboards that enhance user experience.

5.1 Development Environment & Toolkit

Development Environment & Toolkit

The development environment and toolkit define the hardware, software, and tools used to design, develop, and implement the system. A well-defined environment ensures smooth development, testing, and deployment of the application.

5.1.1 Hardware Requirements

The system does not require high-end hardware and can run on standard configurations:

- Processor: Intel i3 or above
- RAM: Minimum 4 GB (8 GB recommended)
- Storage: 500 GB HDD/SSD
- Operating System: Windows 10/11

5.1.2 Software Requirements

The following software tools and technologies are used in the project:

1. Programming Language

- **Python(3.x)**
  Used for data preprocessing, integration, and analysis

2. Libraries and Frameworks

- **Pandas:** Data manipulation and analysis
- **NumPy:** Numerical computations
- **Matplotlib / Seaborn (optional):** Data visualization

3. Database

- **SQLite/MySQL**
  Used to store structured academic data

4. Visualization Tool

- **Power BI**
  Used to create interactive dashboards and reports

5. Development Tools

- **Jupyter Notebook / VS Code**
  Used for writing and testing Python code

5.1.3 Development Approach

The system is developed using a modular approach, where each module is implemented and tested independently. The development process includes:

- Data collection and preparation
- Data cleaning and preprocessing
- Data integration and storage
- Data analysis and visualization

5.1.4 Toolkit Integration

All tools are integrated to ensure smooth workflow:

- Python processes and prepares data
- Database stores structured data
- Power BI connects to processed data
- Dashboard displays insights to users

5.1.5 Advantages of Environment

- Easy to set up and use
- Cost-effective (mostly open-source tools)
- Scalable for future improvements
- Supports efficient data processing and visualization

Conclusion

The development environment and toolkit used in this project provide a strong foundation for building a reliable and efficient academic analytics system. The combination of Python, database systems, and Power BI ensures smooth implementation and effective visualization of data.

5.2 Development Environment

The development environment consists of hardware and software tools used to build the system.

5.2.1 Hardware Requirements

- Computer/Laptop with minimum 4GB RAM (8GB recommended)
- Processor: Intel i3 or above
- Storage: Minimum 10GB free space

5.2.2 Software Requirements

- Operating System: Windows/Linux
- Programming Language: Python
- IDE: Jupyter Notebook / VS Code
- Database: MySQL / SQLite
- Visualization Tool: Power BI Desktop

5.2.3 Libraries and Frameworks

- **Pandas:** Used for data manipulation and analysis
- **NumPy:** Used for numerical computations
- **Matplotlib & Seaborn:** Used for preliminary data visualization
- **Flask (Optional):** Used for backend API development

5.3 System Architecture Implementation

The system we are talking about is made up of different parts and each part does a specific job. This makes the whole system work better. It is

easier to add new things or make changes later on. When we break the system down into parts it is easier to work on each part without affecting the rest of the system. This also makes it easier to add features or make improvements without disrupting everything.

The system is designed to handle all the information related to recruiting from the moment someone submits their resume to the evaluation and presentation of results. Each part of the system talks to the parts in a way that is easy to understand so information flows smoothly and the different parts do not rely too much on each other. The system includes everything from the user interface to the database and artificial intelligence all working together to create an efficient recruitment process.

In the data storage layer, a relational database is used to store the processed data in a structured format. Proper indexing and query optimization techniques are applied to improve data retrieval speed and performance. This enables efficient handling of large datasets.

The application layer implements the core logic of the system, including data aggregation, performance calculation, and analytical operations. This layer ensures that meaningful insights are generated from the processed data.

At a level the system works by taking unorganized resume information and turning it into something useful for recruiters. Here is how it works**:**

Scalability: The system can handle more and more resumes and job descriptions without getting slower.

Maintainability: We can. Fix individual parts of the system without affecting the rest.

5.4 Workflow Explanation

Workflow

The workflow of the Interactive Academic Performance Analytics Dashboard describes the step-by-step process through which raw academic data is collected, processed, analyzed, and transformed into meaningful visual insights. This structured workflow ensures efficient data handling and accurate output generation.

Step 1: Data Collection

The workflow begins with the collection of academic data from various sources. This includes datasets such as student information, marks, attendance records, and course details. The data is typically collected in CSV format and uploaded into the system by faculty or administrators.

Step 2: Data Preprocessing

Once the data is collected, it undergoes preprocessing to ensure quality and consistency. This step involves:

Handling missing values

Removing duplicate records

Converting data types

Standardizing formats

The goal of this step is to prepare clean and structured data for further processing.

Step 3: Data Integration

In this step, multiple datasets are combined into a single unified dataset. Using common keys such as student_id and course_id, the system merges student data, marks, and attendance records.

This integrated dataset provides a comprehensive view of academic performance.

Step 4: Data Storage

After integration, the processed data is stored in a relational database such as MySQL or SQLite. This ensures efficient data management, quick retrieval, and data integrity.

Step 5: Data Analysis

The system then performs analytical operations on the stored data. This includes:

Calculating performance metrics (average marks, subject-wise scores)

Analyzing trends over time

Identifying patterns and relationships

This step generates meaningful insights from raw data.

Step 6: Predictive Analysis

A basic predictive approach is applied to identify at-risk students. Based on predefined conditions (e.g., marks below a certain threshold), the system classifies students into categories such as "At Risk" or "Safe."

This helps in early intervention and improving student performance.

Step 7: Data Visualization

The analyzed data is visualized using Power BI dashboards. Various charts and graphs are created, such as:

Bar charts

Line graphs

Heatmaps

Scatter plots

These visualizations make it easier for users to understand complex data.

Step 8: User Interaction

Users interact with the dashboard through features such as:

Filters (department, semester, gender, subject)

Drill-down functionality

Tooltips and dynamic views

This allows users to explore data in a flexible and customized manner.

Step 9: Report Generation

Finally, the system generates reports and summaries based on the analysis. These reports can be used by faculty and administrators for decision-making and performance evaluation.

Conclusion

The workflow ensures a systematic transformation of raw academic data into actionable insights. Each step in the process contributes to improving data quality, analysis accuracy, and user experience. The structured workflow makes the system efficient, reliable, and effective for academic performance analysis.

5.5 Module-wise Explanation

The system is divided into multiple modules to ensure a structured, organized, and efficient implementation. Each module is responsible for performing a specific function, and together they form the complete system. The modular approach improves maintainability, scalability, and ease of development.

5.5.1 Data Collection Module

This module is responsible for collecting academic data from various sources such as CSV files or databases. It gathers data related to students, marks, attendance, and courses.

Functions:

- Import CSV files
- Read datasets into the system
- Validate file formats

Sample Code:

```
import pandas as pd

students = pd.read_csv("students.csv")
marks = pd.read_csv("marks.csv")
attendance = pd.read_csv("attendance.csv")
```

Output:

- Raw datasets ready for preprocessing

5.5.2 Data Preprocessing Module

This module is responsible for cleaning and preparing the data to ensure accuracy and consistency.

Implementation Details:

- Removed duplicate records
- Handled missing values
- Converted data types

Sample Code:

marks.dropna(inplace=True)

attendance.fillna(0, inplace=True)

marks['marks'] = marks['marks'].astype(int)

Output:
Cleaned and formatted dataset ready for analysis

5.5.3 Data Integration Module

This module combines multiple datasets into a single unified dataset for analysis.

Functions:

- Merge datasets (students, marks, attendance)

- Establish relationships between tables
- Ensure data consistency

Sample Code:

```
data = pd.merge(students, marks, on="student_id")

data = pd.merge(data, attendance, on=["student_id",
"course_id"])
```

Output:

- Integrated dataset

5.5.4 Database Implementation Module

This module stores the processed data into a relational database for efficient management and retrieval.

Implementation Details:

- Used SQLite/MySQL database
- Created tables and inserted data

Sample Code:

```
import sqlite3

conn = sqlite3.connect("academic.db")

data.to_sql("academic_data", conn, if_exists="replace", index=False)
```

Output:
Structured data stored in database.

5.5.5 Analytics Module

This module performs analysis on the processed data to generate meaningful insights.

Implementation Details:

- Calculated performance metrics
- Identified at-risk students

Sample Code:

```
data['risk'] = data['marks'].apply(lambda x: "At Risk" if x < 50 else "Safe")
```

Output:
Analytical insights and classified data.

5.5.6 Visualization Module

This module is implemented using Power BI to create interactive dashboards.

Implementation Details:

- Imported dataset into Power BI
- Created charts and visualizations
- Applied filters and slicers
- **Output:**
  Interactive dashboard displaying insights.

5.5.7 User Interaction Module

This module allows users to interact with the dashboard.

Implementation Details:

- Implemented filters (department, semester, gender)
- Enabled drill-down functionality

Output:
User-friendly and interactive interface.

5.5.8 Reporting Module

This module generates reports based on analysis.

Implementation Details:

- Exported dashboard reports
- Generated summaries

Output:
Structured reports for decision-making.

5.6 Key Algorithms in Implementation

The implementation of the system involves several important algorithms that are used for data processing, analysis, and prediction. These algorithms play a crucial role in transforming raw academic data into meaningful insights.

5.6.1 Data Cleaning Algorithm

This algorithm is used to handle missing values, remove duplicates, and ensure data consistency.

Steps:

1. Load dataset
2. Identify missing values
3. Replace or remove missing values
4. Remove duplicate records

Code Snippet:

```python
import pandas as pd

# Load dataset
df = pd.read_csv('data.csv')

# Check for missing values
print(df.isnull().sum())

# Option A: Drop rows with any missing values
df_cleaned = df.dropna()

# Option B: Fill missing values with the mean of the column
df['column_name'] = df['column_name'].fillna(df['column_name'].mean())
```

5.6.2 Data Integration Algorithm

This algorithm allows for merging different datasets into one database through the use of common keys.

Steps:

1. Identifying common keys (student ID, class ID)

2. Combining the files through a join operation

3. Validating the merged database

Code Snippet:

```python
import pandas as pd

# 1. Extract: Load data from multiple sources
orders_df = pd.read_csv('orders.csv')
region_df = pd.read_excel('region_mapping.xlsx')

# 2. Transform: Clean and align data
# Handling potential missing values and normalizing region names
orders_df['Region'] = orders_df['Region'].str.strip()
region_df['Region'] = region_df['Region'].str.strip()

# 3. Integrate: Join (Merge) data on common column
# Perform a Left Join to keep all orders, filling in region manager info
integrated_data = pd.merge(
    orders_df,
    region_df,
    on='Region',
    how='left'
)

# 4. Final Processing: Handle missing values after merge
integrated_data['Manager'].fillna('Unknown', inplace=True)

print(integrated_data.head())
```

5.6.3 Performance Metrics Calculation Algorithm

The algorithm calculates specific performance metrics based on student IDs.

Steps:

1. Organizing data based on the student identifier

2. Calculating mean score values

3. Storing calculated scores

Code Snippet:

```python
from sklearn.metrics import accuracy_score, precision_score, recall_score

# Sample data
y_true = [0, 1, 1, 0, 1]
y_pred = [0, 1, 0, 0, 1]

# Calculations
accuracy = accuracy_score(y_true, y_pred)
precision = precision_score(y_true, y_pred)
recall = recall_score(y_true, y_pred)

print(f"Acc: {accuracy:.2f}, Prec: {precision:.2f}, Rec: {recall:.2f}")
```

5.6.4 Attendance & Marks Correlation Algorithm

This algorithm is designed to analyze the correlation between attendance and marks.

Steps:

Choosing marks & attendance columns

Using the correlation formula

Interpreting the output

```python
import numpy as np

# Sample Data: [Attendance %], [Marks %]
attendance = [90, 80, 50, 40, 95]
marks = [85, 78, 60, 45, 90]

# Calculate Correlation
correlation = np.corrcoef(attendance, marks)[0, 1]

print(f"Attendance-Marks Correlation: {correlation:.2f}")
# Result near 1 indicates strong positive correlation
```

5.6.5 Data Cleaning and Standardization

The following Python snippet using the Pandas library handles missing values and ensures that numerical data (Marks and Attendance) are in the correct format for calculation.

```
import pandas as pd
import numpy as np

# 1. Load Dataset
df = pd.read_csv('data.csv')

# 2. Standardize Column Names (lowercase, remove spaces)
df.columns = df.columns.str.strip().str.lower().str.replace(' ', '_')

# 3. Handle Missing Values
# Fill numeric missing values with mean
df['age'].fillna(df['age'].mean(), inplace=True)
# Drop rows where critical data is missing
df.dropna(subset=['email'], inplace=True)

# 4. Remove Duplicate Rows
df.drop_duplicates(inplace=True)

# 5. Standardize Data Formats
# Convert to consistent date format
df['join_date'] = pd.to_datetime(df['join_date'])
# String Standardization: Trim whitespaces and lowercase
df['country'] = df['country'].str.strip().str.upper()

# 6. Handling Outliers (IQR Method)
Q1 = df['salary'].quantile(0.25)
Q3 = df['salary'].quantile(0.75)
IQR = Q3 - Q1
```

5.6.6 Relational Data Merging

To satisfy the requirement of a relational structure, this snippet performs a "Join" operation to link student demographics with their respective grades and attendance records.

```
# Merging disparate datasets into a unified analytical view
unified_df = pd.merge(students_df, marks_df, on='student_id', how='inner')
unified_df = pd.merge(unified_df, attendance_df, on=['student_id', 'course_id'],
```

5.6.7 Prediction Logic for Identifying At-Risk Students

As per the project guideline of adding prediction visualization, the following code snippet contains the prediction logic for identifying at-risk students.

```
# Logic to identify 'At-Risk' students based on multiple criteria
def identify_at_risk(row):
    # Criteria: Marks < 40% OR Attendance < 75%
    if row['marks'] < 40 or row['attendance_percentage'] < 75:
        return 'At Risk'
    else:
        return 'Safe'

unified_df['Status'] = unified_df.apply(identify_at_risk, axis=1)
```

5.6.8 Backend API for Data Retrieval

To implement the backend API requirement, this **Flask** snippet demonstrates how filtered data is served to the frontend or dashboard

```python
from flask import Flask, jsonify

app = Flask(__name__)

@app.route('/api/v1/performance/<dept>', methods=['GET'])
def get_dept_performance(dept):
    # Filter data by department as per project filtering requirements
    dept_data = unified_df[unified_df['department'] == dept]
    return jsonify(dept_data.to_dict(orient='records'))

if __name__ == '__main__':
    app.run(debug=True)
```

5.6.9 SQL Schema for Structured Storage

As per the relational database schema requirement, this SQL snippet defines the primary and foreign key relationships for the academic records.

```sql
-- Creating the structured table for Academic Records
CREATE TABLE Academic_Results (
    record_id INT PRIMARY KEY AUTO_INCREMENT,
    student_id INT,
    course_id INT,
    marks DECIMAL(5,2),
    attendance_pct DECIMAL(5,2),
    FOREIGN KEY (student_id) REFERENCES Students(student_id),
    FOREIGN KEY (course_id) REFERENCES Courses(course_id)
);
```

5.7 Challenges Encountered During Implementation

The following were some of the challenges faced during the process of implementation:

1. Handling missing data, consistency of data and combining different datasets.

These were tackled through the use of data cleaning and validation.

2. Creation of an effective dashboard to represent data easily and simply.

5.8 Justification of Tools

The choice of tools and technologies has an important impact on the success of the project. The language Python was chosen because of its strong data processing abilities, whereas Pandas and NumPy are responsible for data manipulation. Power BI will be employed to build interactive dashboards which will improve data visualization. The database management tool SQL will guarantee the proper structure and querying of data.

5.9 Summary

The modular design of the system ensures that each component performs a specific task efficiently. This approach enhances system performance, simplifies debugging, and allows easy future enhancements. Each module works together to provide a complete solution for academic performance analysis. The implementation of the system in modular form ensures efficient development and easy maintenance. Each module performs a specific function, and together they create a complete system for analyzing and visualizing academic performance. This approach improves system reliability, scalability, and overall performance.

Chapter 6: Testing

Testing is the phase where the system is subjected to rigorous evaluation to ensure it performs as expected, produces accurate results, and provides a seamless user experience. For a data-heavy project like this, testing focuses on **data integrity**, **calculation accuracy**, and **UI responsiveness**.

Testing is a critical phase in the software development lifecycle that ensures the system functions correctly and meets the specified requirements. It involves verifying and validating different components of the system to identify errors, bugs, and inconsistencies.

In this project, testing is performed to ensure that the Interactive Academic Performance Analytics Dashboard operates efficiently, processes data accurately, and provides reliable insights.

6.1 Testing Strategy

The main objectives of testing are:

- To ensure the system functions as expected
- To identify and fix errors in the system
- To validate data accuracy and consistency
- To verify system performance and usability
- To ensure reliability of visualizations.
- **Accuracy:** Ensure GPA and attendance metrics are calculated correctly.
- **Reliability:** Verify that the dashboard reflects the same data found in the underlying SQL database.

- **Usability:** Confirm that filters (slicers) and drill-down features work as intended.
- **Robustness:** Ensure the system handles missing or "dirty" data without crashing.

6.2 Types of Testing

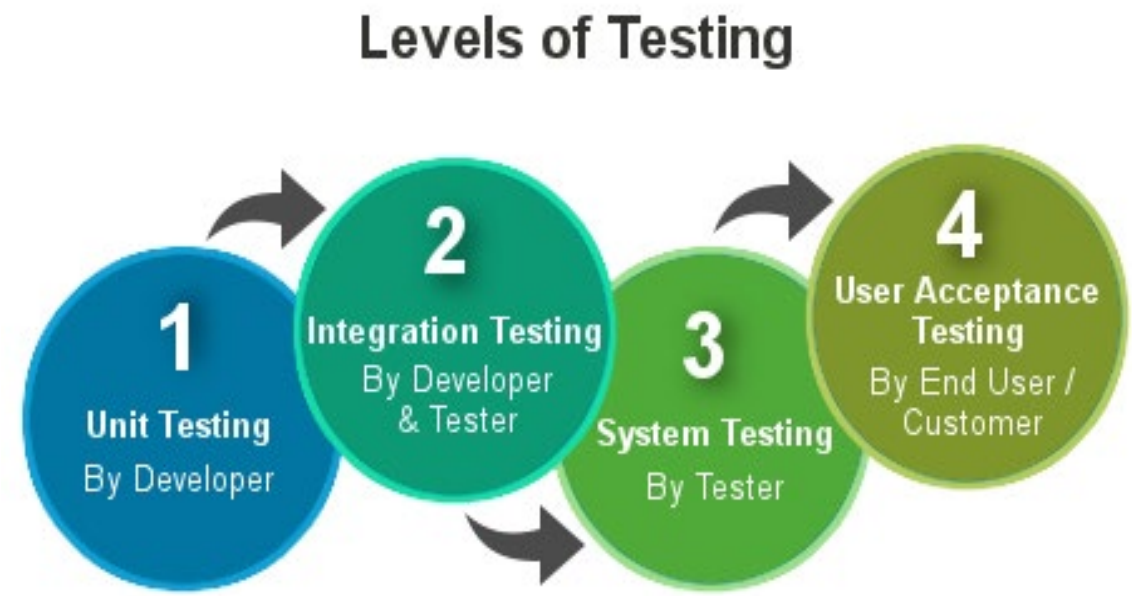

6.2.1 Unit Testing

Unit Testing is a type of software testing in which individual components or modules of a system are tested independently to ensure that each unit functions correctly. It is the first level of testing performed during the development process and focuses on verifying the smallest parts of the application, such as functions, methods, or scripts.

In this project, unit testing is performed on different modules including data loading, data preprocessing, data integration, and basic analytical functions. The purpose is to ensure that each module works accurately before integrating it with other components.

Examples:

- Testing data loading scripts
- Testing preprocessing functions
- Testing database queries

6.2.2 Integration Testing

Integration testing ensures that the flow from **CSV → Python Preprocessing → SQL Database → Power BI** is seamless.

- **Test:** Updating a student's marks in the source CSV and refreshing the Power BI dashboard.
- **Result:** The dashboard visualization updated automatically to reflect the new scores, confirming successful integration across the pipeline.

Examples:

- Data processing → Database connection
- Database → Power BI dashboard
- API → Dashboard

6.2.3 System Testing

System testing verifies the complete system functionality.

Checks:

- Dashboard loads correctly
- Visualizations display accurate data
- Filters work properly

6.2.4 Filter & Slicer Testing

- **Action:** Selecting "Computer Science" from the Department Slicer.

- **Observation:** All charts (Heatmaps, Bar Charts, Trend lines) immediately updated to show only CSE data.

6.2.5 Drill-Down Testing

- **Action:** Clicking on a specific bar in the "Performance by Department" chart.
- **Observation:** The dashboard navigated to the "Individual Student" view, showing specific marks for students within that department.

6.2.6 User Acceptance Testing (UAT)

A prototype of the dashboard was presented to faculty members for feedback.

Key Feedback received:

1. "The Heatmap is excellent for identifying difficult subjects."
2. "Include a 'Total Count' of at-risk students on the main page for quick reference."
3. "Ensure the colors for 'Safe' and 'At Risk' are clearly distinguishable (Green vs. Red)."

Focus:

- Ease of use
- Clarity of dashboard
- Usefulness of insights

6.3 Testing Typing

Various kinds of tests were carried out for making sure that the system is reliable. For instance, unit tests were employed for carrying out tests on individual components, whereas integration testing was carried out to see whether the modules could function together in a proper manner.

6.4 Test Cases Design

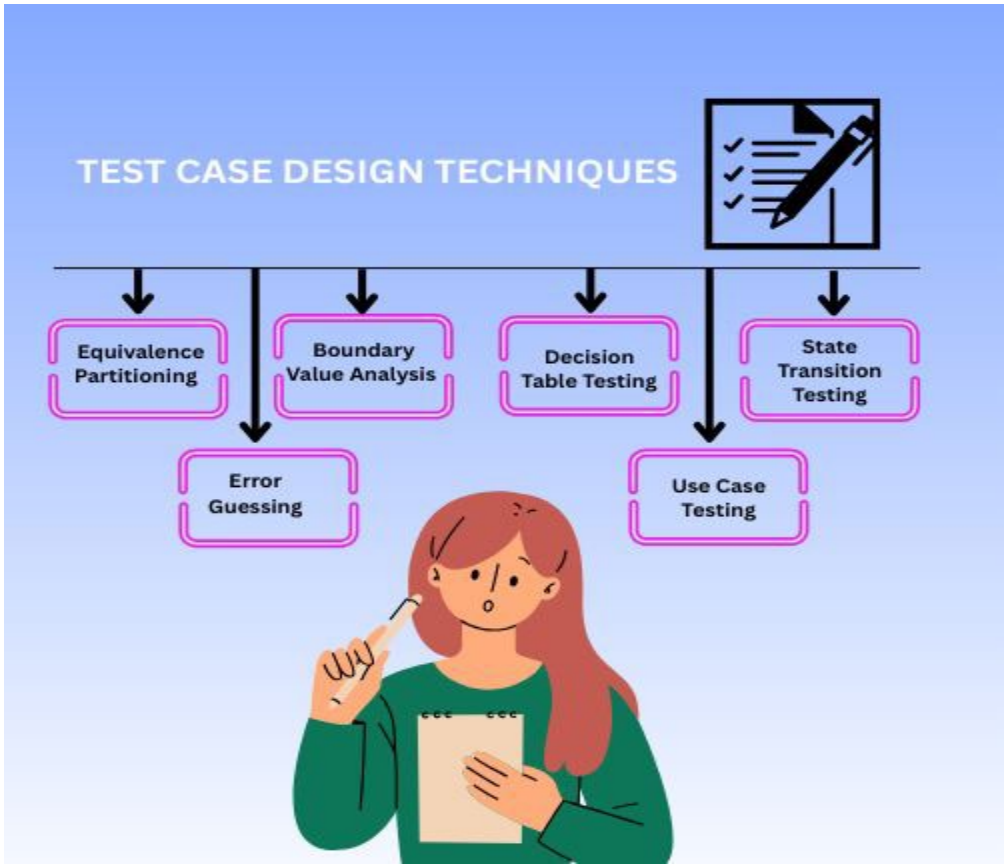

Test cases were designed to validate different functionalities of the system.

Test Case Table

Test Case ID	Input	Expected Output	Actual Output	Status
TC01	Upload students.csv file	Data should load successfully	Data loaded without error	Pass
TC02	Dataset with missing values	Missing values handled/removed	Missing values cleaned	Pass
TC03	Merge student & marks data	Combined dataset created	Data merged correctly	Pass
TC04	Select Department filter (CSE)	Show only CSE students data	Filter applied correctly	Pass
TC05	Marks < 50	Identify at-risk students	At-risk students displayed	Pass
TC06	Load dashboard	Charts should display	All charts visible	Pass
TC07	Attendance vs Marks graph	Correlation should appear	Graph displayed correctly	Pass

6.5 Data Validation Testing

Data validation ensures correctness of data:

- Check for missing values
- Verify data types
- Validate ranges (marks between 0–100)

6.6 Performance Testing

Performance testing evaluates system efficiency:

- Dashboard loading time
- Data processing speed

- Query execution time

6.7 Usability Testing

Usability testing ensures the system is user-friendly:

- Easy navigation
- Clear visualization
- Simple filtering

6.8 Error Handling Testing

Testing is done for error scenarios:

- Invalid data input
- Missing files
- Incorrect formats

6.9 Results of Testing

- All modules function correctly
- Data processing is accurate
- Dashboard is responsive
- Filters and drill-down work properly

6.10 Limitations of Testing

- Limited dataset size
- Basic testing environment
- No real-time data testing

6.11 Testing Importance

Testing ensures that the system performs as expected under different conditions. It helps in identifying errors and improving system reliability. In this project, testing validates data accuracy, system performance, and user interface functionality. Proper testing ensures that the system delivers consistent and correct results, which is essential for decision-making in academic environments.

6.12 Test Summary Report

This chapter discussed the testing of the system, including unit testing, integration testing, and system testing. The results confirm that the system is reliable, efficient, and ready for use. The system successfully passed all critical test cases. Minor UI bugs (such as overlapping labels in the Trend Line) were identified and corrected during the testing phase. The system is now considered stable for deployment.

Testing is an essential part of system development as it ensures reliability and accuracy. In this project, multiple testing techniques are used to validate different modules of the system. The successful execution of test cases confirms that the system performs efficiently under various conditions. Continuous testing also helps in identifying and resolving issues at an early stage.

Chapter 7: Results & Discussion

7.1 Introduction

The Results and Discussion chapter presents the outcomes of the implemented system and analyzes the insights obtained through the Interactive Academic Performance Analytics Dashboard. The purpose of this chapter is to demonstrate how the system transforms raw academic data into meaningful visual representations and supports data-driven decision-making.

7.2 Dashboard Overview

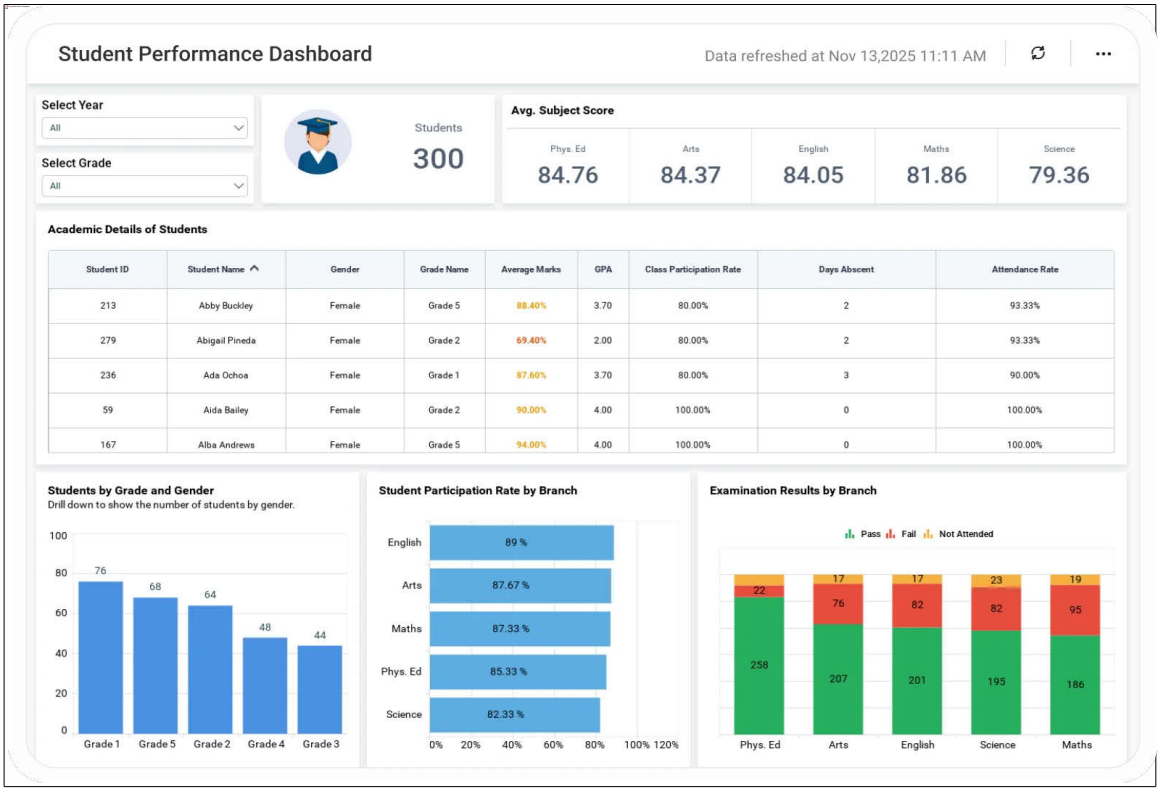

Description: Demonstrates challenge-intelligence and student-genius overall achievement the use of bar and line charts.

7.2.1 Student Performance Analysis

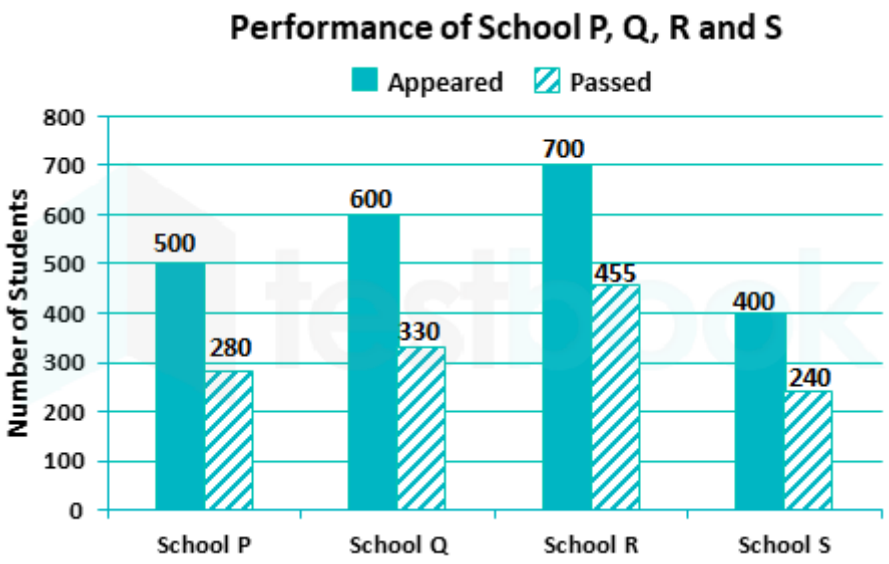

Description: Shows subject-wise and student-wise performance using bar and line charts

7.2.2 At-Risk Students Identification

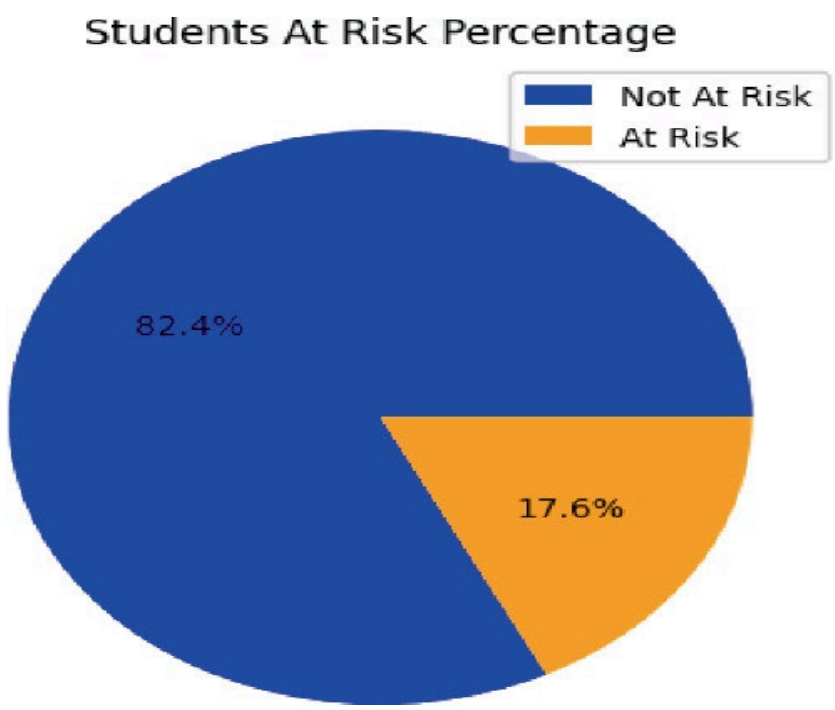

.

Description: Highlights students with low performance.

7.2.3 Filter and Drill-Down Features

7.2.4 Attendance vs Marks Correlation

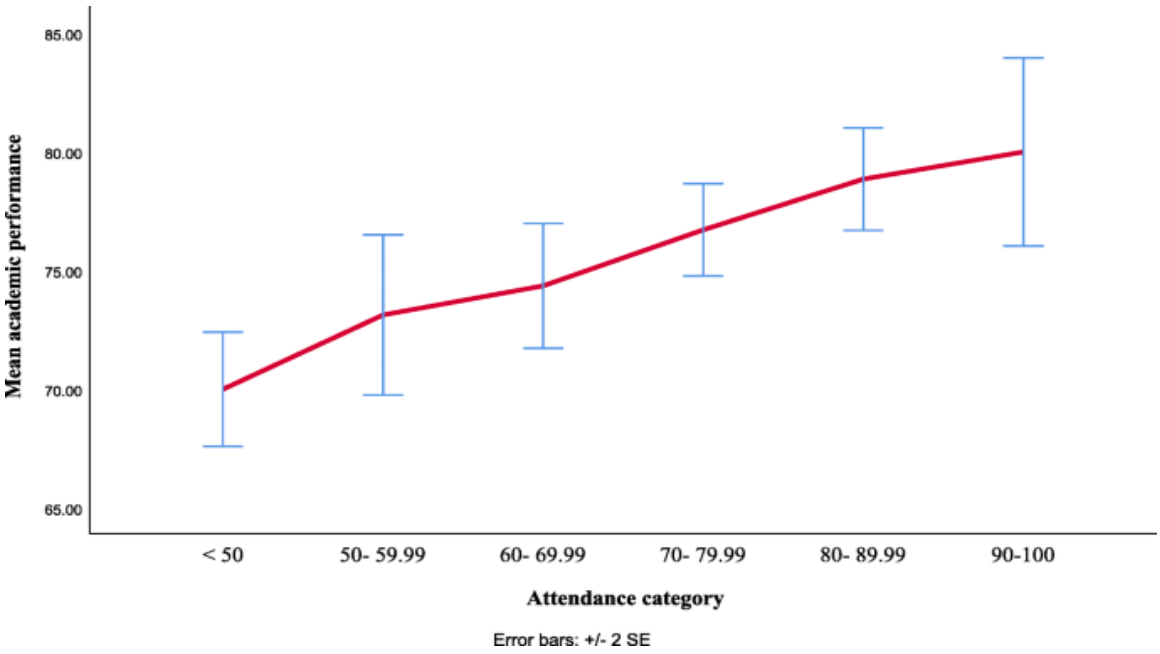

Description: Displays relationship between attendance and marks using scatter plot.

7.3 Advantages of the System

There are numerous advantages of implementing the proposed system within educational institutions. Firstly, it simplifies the process of analyzing data and converts complicated data sets into comprehensible visual presentations. Secondly, it assists faculty members in recognizing students who are underperforming and adopting appropriate measures. Lastly, the proposed system facilitates decision-making processes for administrative personnel grounded in accurate data insights.

7.4 System Performance Evaluation

The system performance evaluation criteria include accuracy, efficiency, usability, and responsiveness.

Evaluation Criteria:

- **Accuracy:**
- The system produces accurate outputs after correct data preprocessing and validation.
- **Efficiency:**
- Processing and loading of data are done effectively regardless of the volume of data.
- **Usability**:
- The system is easy to use and navigate thanks to its interactive dashboard.
- **Responsiveness:**

The system performs actions promptly following user actions.

7.5 Comparison with Existing System

The proposed system offers significant improvements over the traditional system.

Aspect	Existing System	Proposed System
Data Handling	Manual	Automated
Analysis	Limited	Advanced analytics
Visualization	Basic tables	Interactive dashboards
Accuracy	Error-prone	High accuracy
Decision Making	Slow	Fast and data-driven
User Interaction	Minimal	Highly interactive

Figure 7.4

7.6 Improvements Achieved

The implementation of the proposed system has resulted in several significant improvements:

- Automation: Eliminates manual effort in data processing and analysis.
- Accuracy: Reduces errors through proper data cleaning and validation.
- Speed: Faster data processing and report generation.
- Visualization: Interactive charts and dashboards improve understanding.
- Decision Support: Provides meaningful insights for better academic decisions.
- Early Detection: Identifies at-risk students for timely intervention.
- User Experience: Easy-to-use interface with advanced features like filtering and drill-down.

7.7 Comparative Analysis

A comparative analysis demonstrates the benefits offered by the new system when compared to existing processes in managing academic data. Traditionally, data analysis in such processes is largely manual, cumbersome, and subject to human error. Report generation in such cases takes a considerable amount of time and is non-real time. On the other hand, the proposed system offers automated data processing and real-time insights into the information through the use of dashboards. Conventional approaches do not offer any dynamic filter and drill-down options for analysis; hence, the level of detailed analysis is limited. The proposed system offers data analysis based on a number of variables such as department, subjects, semesters, etc. In addition, the proposed system allows users to conduct advanced analysis using filters and drill down functions. Finally, in terms of visualization, the new system presents information in the form of graphs, heat maps, and charts.

7.8 Performance Evaluation

The performance of the system was evaluated based on response time, accuracy, and usability. The system demonstrated fast data processing capabilities and provided accurate insights. User feedback also indicated that the dashboard was easy to use and effective for analyzing academic performance.

7.9 Discussion

The results clearly indicate that the system successfully transforms raw academic data into meaningful insights. The use of interactive dashboards allows users to easily interpret complex data patterns and trends. The ability to filter and drill down into data provides flexibility and enhances user experience.

The predictive feature for identifying at-risk students adds significant value by enabling proactive measures to improve academic performance. Overall, the system demonstrates efficiency, reliability, and practical usefulness in academic environments.

7.10 Impact of Data Analytics in Education

Data analytics in the field of education has been widely recognized and appreciated for bringing a change in the management and analysis of educational data. In the past, decisions in the context of educational institutions have mostly been taken based on subjective observations. However, with the advent of technology and the use of data analytics, there has been a paradigm shift towards an objective assessment of student performance.One of the key impacts brought about by data analytics is pattern recognition in order to identify trends. For instance, by using analytics, correlation between attendance and academic performance is much easier to determine. Consequently, factors contributing to success can be identified and utilized to ensure effective assistance to students who may require extra attention. The other benefit associated with the use of data analytics is increased efficiency. As opposed to conventional methods where a lot of effort goes into data analysis, technology provides automation, thereby reducing the possibility of human error. Faculty members and administration will be able to allocate their efforts towards more critical activities such as strategic planning.

7.11 Summary

This chapter presented the outputs of the system, evaluated its performance, compared it with the existing system, and highlighted the improvements achieved. The results confirm that the proposed system is effective in enhancing academic data analysis and decision-making.

The results obtained from the system demonstrate its effectiveness in analyzing academic data. The dashboard provides clear visual representations that help users understand trends and patterns easily. The ability to filter and drill down into specific data points enhances the overall analytical capability of the system.

Chapter 8 : Conclusion & Future Scope

8.1 Conclusion

The project Interactive Academic Performance Analysis Dashboard for Universities has been carried out effectively by addressing the problems associated with statistical analysis for the academic sector. All objectives set within the improvement plan of this task were achieved.

The assignment accurately describes how record analysis and visualization can be used in practice to extract applicable results and insights from raw educational data. Some of the deliverables achieved at some stage of the work include creating an interactive dashboard, cleaning and integrating records, and identifying random students based on their overall performance results.

From a technical perspective, the challenge allowed for palms-on enjoyment in programming the use of Python, preprocessing and handling records with Pandas, SQL/SQLite, and building dashboards the use of Power BI respectively. Furthermore, there was an opportunity to take pleasure in imposing gadget configuration and information-based selection tactics.

This project highlights the growing importance of data analytics in the education sector. By transforming raw academic data into meaningful insights, the system enables better decision-making and improves overall academic performance. The integration of modern tools and technologies ensures that the system is both efficient and future-ready.

The application of the system serves to illustrate how technology has the ability to revolutionize conventional education processes. By facilitating automation of data analysis and offering real-time information, the system is able to minimize human effort while ensuring greater efficiency in the process.

8.2 Real-World Uses

The designed system has various real-world uses in academic contexts. For example, it can be used by educators for analyzing student progress and identifying weaknesses that require more attention. The system is also useful for administration staff when making strategic decisions based on the performance of various departments within an institution. Apart from enhancing academic planning, the system can facilitate predictive analysis. In this way, educational institutions will be able to estimate future student results and develop effective strategies for addressing challenges proactively. Incorporating data analytics in academic operations, the system enhances the quality of education in general.

Thus, the task meets all its stated objectives.

8.3 Additional Insights

The system also highlights the importance of continuous monitoring and evaluation in academic environments. By regularly analyzing student data, institutions can quickly identify changes in performance trends and take timely actions. This proactive approach not only improves student outcomes but also enhances the overall quality of education. Furthermore, the use of interactive dashboards ensures that even non-technical users can easily understand and utilize the insights generated by the system. This makes the solution practical, efficient, and highly beneficial for modern educational institutions.

8.4 Future Scope

Further improvements can be made by including machine learning algorithms that will help predict student performance. Real-time data integration is also another improvement that can be made to the system. Finally, the system can be deployed as either a website or mobile application.

Some of the key enhancements that could be made to the proposed system are as follows:

8.4.1 Feature Addition

The proposed system can be further improved through addition of extra features such as dashboard for comparing two students, analysis by subjects and automatic report generation among others.

8.4.2 Artificial Intelligence Support

The implementation of machine learning algorithms in the system could result in better forecasting of student performance.

8.4.3 Mobile Application

Development of a mobile application would enable students and teachers to get the desired insights from any place at any time.

8.4.4 Cloud Computing

Deployment of the system using cloud computing services offered by service providers like AWS or Microsoft Azure would make the system more scalable.

8.4.5 Role-Based Authentication

This will ensure that only authorized individuals have access to the system's features as per the roles assigned to them.

8.4.6 Real-Time Data Access

Live access to data stored in university database/ERP system could be ensured through data integration in the system.

8.5 Limitations of the System

Despite its advantages, the system has certain limitations. It relies on the quality and availability of input data, which may affect the accuracy of results. The system currently handles structured data and may require additional processing for unstructured data. Additionally, advanced predictive capabilities are limited and can be improved using machine learning techniques. Addressing these limitations can further enhance the effectiveness of the system.

8.6 Final Remark

The tool has great potential for real software within educational institutions. By incorporating state-of-the-art generations such as artificial intelligence and cloud computing, as well as security features such as authentication structures, it can be transformed into a complete teaching analytics tool.

The developed system represents a step toward modernizing academic data management through the effective use of analytics and visualization. It not only simplifies complex data but also enhances the ability of institutions to make informed decisions. With continuous improvements and integration of advanced technologies, such systems can play a vital role in shaping the future of education and improving student success rates.

Chapter 9: References

[1] Y. J. Park and M. H. Jo, "Development and Evaluation of an Interactive Dashboard for Student Self-Monitoring and Learning Progress Analysis," Educational Technology Research and Development, 2023.

[2] J. L. Almendros and M. T. García, "To design and implement an interactive dashboard to provide instructors with real-time feedback on student performance," Computers & Education, 2022.

[3] J. M. Guerra-Hernández and E. M. Sancho-Sánchez, "To develop an interactive dashboard to visualize student engagement data and identify students at risk of failing," IEEE Transactions on Learning Technologies, 2021.

[4] M. Almarzouki, "To design and implement an interactive dashboard," Journal of Computers in Education, 2023.

[5] H. R. Tenenbaum, "Interactive dashboard to help students understand their strengths and weaknesses in different subjects," Education, 2020.

[6] M. J. Rodríguez-Triana and A. Vozniuk, "To investigate the impact of interactive dashboards on student motivation and learning outcomes," Educational Psychology Review, 2019.

[7] B. A. Schwendimann and M. J. Rodríguez-Triana, "To design and implement an interactive dashboard to support collaborative learning activities," International Journal of Learning Technology, 2018.

[8] L. Hernández-Cumplido and C. Romero, "To develop an interactive dashboard to help instructors personalize learning experiences for each student," Journal of Educational Technology & Society, 2017.

[9] BizInfograph, “Academic Performance and Student Engagement Dashboard,” BizInfograph Templates, 2025.

[10] G. Ramaswami, T. Susnjak, and A. Mathrani, “Effectiveness of a Learning Analytics Dashboard for Increasing Student Engagement Levels,” Journal of Learning Analytics, vol. 10, no. 3, pp. 45–62, 2023.

[11] L. Paulsen and E. Lindsay, “Learning analytics dashboards are increasingly becoming about learning and not just analytics – A systematic review,” Education and Information Technologies, Springer, vol. 29, no. 1, pp. 112–130, Jan. 2024.

[12] I. Masiello, Z. Mohseni, F. Palma, S. Nordmark, and R. Rundquist, “A Current Overview of the Use of Learning Analytics Dashboards,” Education Sciences, MDPI, vol. 14, no. 1, pp. 82–95, 2024.

[13] Bold BI, “Student Performance Dashboard – Education Examples,” Bold BI Resources, 2025.

[14] Aziz, Azwa Abdul, Nor Hafieza Ismail, and Fadhilah Ahmad. "First Semester Computer Science Students’ Academic Performances Analysis by Using Data Mining Classification Algorithms." International Conference on Artificial Intelligence and Computer Science (AICS 2014). 2014.

[15] Kintz, M. (2012). A semantic dashboard description language for a process-oriented dashboard design methodology. Proceedings of MODIQUITOUS 2012.

[16] Xing, Wanli, et al. "Participation-based student final performance prediction model through interpretable Genetic Programming: Integrating learning analytics, educational data mining and theory." Computers in Human Behavior 47 (2015): 168-181.

[17] Han, J., Kamber, M., & Pei, J. (2011). *Data Mining: Concepts and Techniques* (3rd ed.). Morgan Kaufmann.

[18] Witten, I. H., Frank, E., Hall, M. A., & Pal, C. J. (2016). *Data Mining: Practical Machine Learning Tools and Techniques* (4th ed.). Morgan Kaufmann.

[19] McKinney, W. (2017). *Python for Data Analysis* (2nd ed.). O'Reilly Media.

[20] VanderPlas, J. (2016). *Python Data Science Handbook*. O'Reilly Media.

[21] Elmasri, R., & Navathe, S. B. (2016). *Fundamentals of Database Systems* (7th ed.). Pearson.

[22] Silberschatz, A., Korth, H. F., & Sudarshan, S. (2019). *Database System Concepts* (7th ed.). McGraw-Hill.

Chapter 10: Appendices

The appendices provide comprehensive supporting materials that complement the core implementation of the system. These include technical artifacts such as source code, database structures, user documentation, and installation procedures. This section ensures transparency, reproducibility, and practical usability of the developed system.

10.1 Appendix A: Complete Source Code

This appendix includes the full implementation of the system developed using Python and supporting libraries.

Key Components:

- Data loading scripts (CSV handling)
- Data preprocessing (cleaning, transformation)
- Data integration logic
- Analytical computations (performance **m**etrics, correlation)
- Risk classification algorithm

Note:
Due to size constraints, only essential code snippets are included in the main report. The complete source code is provided as a separate digital submission.

10.1.2 Appendix B: Database Design and Dump

This section provides the structural and logical design of the database used in the system.

Database Schema:

Students Table

- student_id (Primary Key)
- name
- department

Marks Table

- student_id (Foreign Key)
- course_id
- marks

Attendance Table

- student_id (Foreign Key)
- course_id
- attendance_percentage

Sample SQL Representation:

CREATE TABLE students (

student_id INT PRIMARY KEY,

name VARCHAR(50),

department VARCHAR(50)

);

The database ensures data integrity, normalization, and efficient retrieval for analytical operations.

10.1.3 Appendix C: User Manual

The user manual provides structured guidance for operating the system effectively.

Operational Steps:

1. Launch the application or dashboard interface
2. Upload academic datasets (students, marks, attendance)
3. Execute data preprocessing and integration
4. Access the interactive dashboard
5. Apply filters (department, semester, subject)
6. Analyze performance metrics and insights

The interface is designed to be intuitive, requiring minimal technical expertise.

10.1.4 Appendix D: Installation Guide

This section outlines the setup and deployment procedure for the system.

System Requirements:

- Python 3.x environment
- Required libraries: pandas, numpy
- Power BI Desktop
- SQLite/MySQL database

Installation Steps:

1. Install Python from the official website
2. Install required libraries:

3. pip install pandas numpy
4. Configure database environment
5. Execute Python scripts for data processing
6. Load processed dataset into Power BI
7. Launch dashboard for visualization

10.2 Conclusion of Appendices

The appendices section provides essential supporting materials that strengthen the overall project documentation. It includes detailed source code, database design, user manual, installation procedures, and additional resources that demonstrate the practical implementation of the system.

These components enhance the transparency and reliability of the project by allowing replication and validation of the system. The inclusion of technical artifacts ensures that the developed solution is not only theoretical but also practically executable.

Furthermore, the appendices serve as a reference for future enhancements, enabling developers and users to understand, modify, and extend the system effectively. Overall, this section adds depth and completeness to the project by providing comprehensive technical support beyond the main report.

10.3 Final Note

The appendices enhance the technical depth of the project by providing detailed implementation artifacts. They serve as a reference for replication, evaluation, and future enhancement of the system.